RED BIRD

1940

Marsalie McFadin

Dear Marsalie
We've been friends for a long time. Here's hoping we go on being friends. And personally I think your boy friend is O.K. too. You deserve the best of everything and here's someone that hoping you get it.

Best Wishes and Good Luck
From an old pal
Vir' Green

THE 1940 RED BIRD

Published By

THE SENIOR CLASS OF

1940

Editor . . . . . Betty Lee Meagher

Business Manager . . . . . Carl Engram

Faculty Adviser . . . . . Velma O. Nave

Faculty Adviser . . . . . George S. Queen

Faculty Adviser . . . . . H. C. Walston

The Twenty-first Volume

of

THE YEARBOOK OF

FRANKFORT COMMUNITY HIGH SCHOOL
WEST FRANKFORT, ILLINOIS

We, the Senior Class, look with pride at the 1940 Red Bird, the twenty-first volume of the oldest tradition in our school. Although there have been two periods during which time annuals have not been published, the Senior Classes of those years have regretted that they have no permanent record of events which made their high school days such happy ones.

Do you wonder that our Red Bird struts proudly as he views all the yearbooks and notes the changes and improvements that have taken place in the annual and in the school since he was a wee bird back in '14? It is with pride and well-wishing that he leaves this annual for your approval and enjoyment.

DEDICATION

We, the Senior Class of 1940, wish to dedicate this volume of the Red Bird to our parents and to all others in the community who have helped to make possible the erection of our beautiful school building with its added educational facilities.

We feel that this is one of the few ways we have of showing our appreciation and gratitude for the sacrifices that have been made in order that we and future students of Frankfort Community High School might have the very best in education.

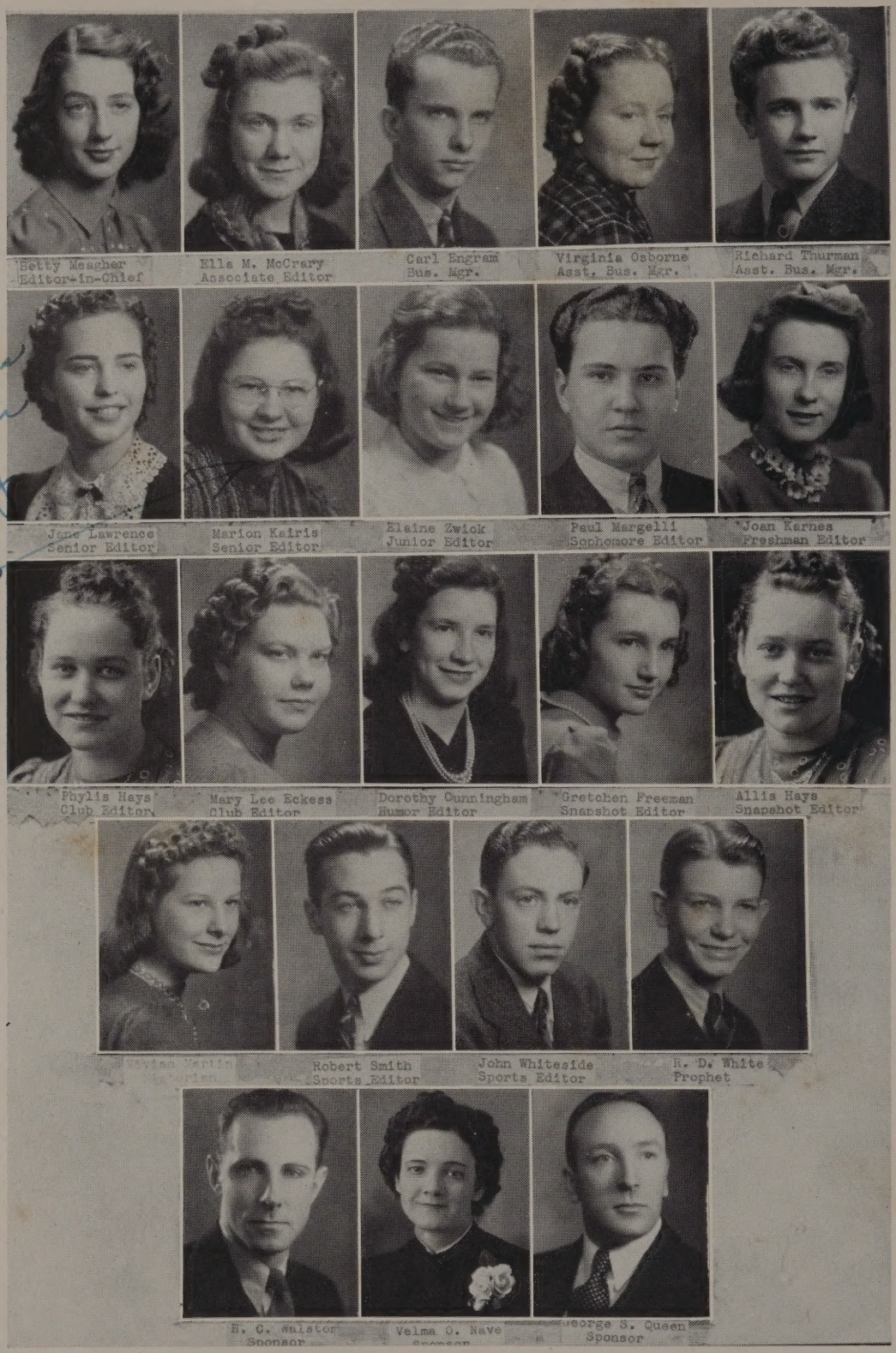

I make the spot that means I like you very very much.
Love
Monica

ANNUAL STAFF

Each hour, day and night, saw us labor,
To complete the Red Bird when due.
Results of our efforts we offer,
Which the Staff surely hopes will please you.

CHANGES IN CURRICULUM

Academic Changes

This year, due to the additions to the high school building, it has been possible to add several new academic courses to our curriculum.

Four classes in College Entrance English have been organized for Seniors. Stress is placed on grammar and on theme writing rather than on literature.

A Senior Science course aims to give the students an idea of what to buy and how to select the best grade of goods for their money. It is largely "consumer science."

Chemistry and Physics courses have been altered slightly. The standards of achievement have been raised so that students will be more adequately prepared to enter science courses in college.

Alternate courses in Physical Education and Health are offered in separate classes for all boys and for all girls of the Freshman and Sophomore years.

Industrial Courses

For several years the need has been felt for additional educational facilities to accommodate the students who do not plan to continue their formal education after graduating from high school.

The Industrial Education Department has done much to improve our school in the way of repair and construction work. At Christmas time under the direction of Mr. C. E. Summerville, head of the department, and other instructors our school building was impressively decorated with beautiful lights and chimes that inspired the entire community.

General Shop has been offered in our school for several years and is a prerequisite for all the other vocational courses for boys. Here the student gets the foundation work needed for the specialized vocational courses, such as Electrical Trades, Building Trades, and Auto Mechanics—three new industrial courses which have been added to our curriculum this year.

In Building Trades, emphasis is placed on construction work. The boys have built cabinets, tool rooms, and concrete flood light bases. They plan to build bleachers for the athletic field.

Electrical Trades students are divided into three alternating groups. In motor work, the boys built an arc welder and rewound small motors and armatures. The radio group learned the theory of radios and repaired all types of them. Practice wiring was done in the classroom booths. This group installed the flood lights in front of our building.

In the Auto Mechanics Course the boys learn fundamental parts and nomenclature of various models. They get as much of the foundation work as is possible in one year.

The Home Economics department added two new courses this year.

Industrial Sewing includes cutting, fitting and construction of garments. The girls begin with simple garments, such as aprons, pajamas, cotton dresses, garments of rayon, silk, and wool. They finish the course with a jacket, a suit, or a coat.

The Cafeteria Management class trains both boys and girls for actual work in commercial foods establishments. All management problems—food preparation and service, cashiering and checking, are handled by the students. It is the aim of our cafeteria to give our students the best food at a minimum price.

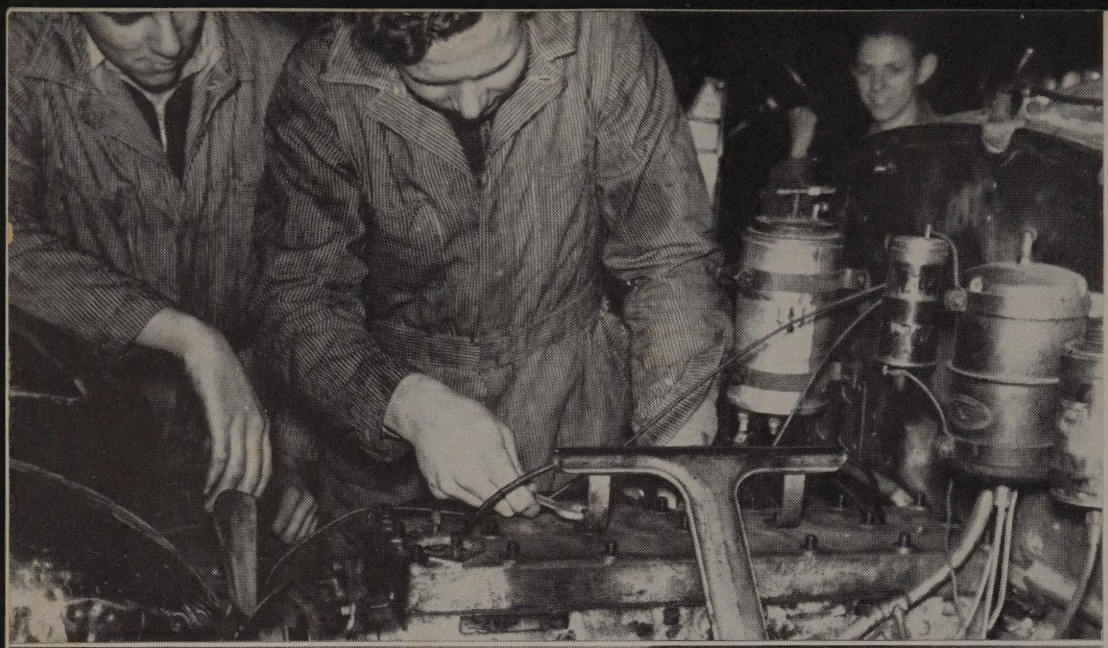

Auto Mechanics

They can repair your limousine.

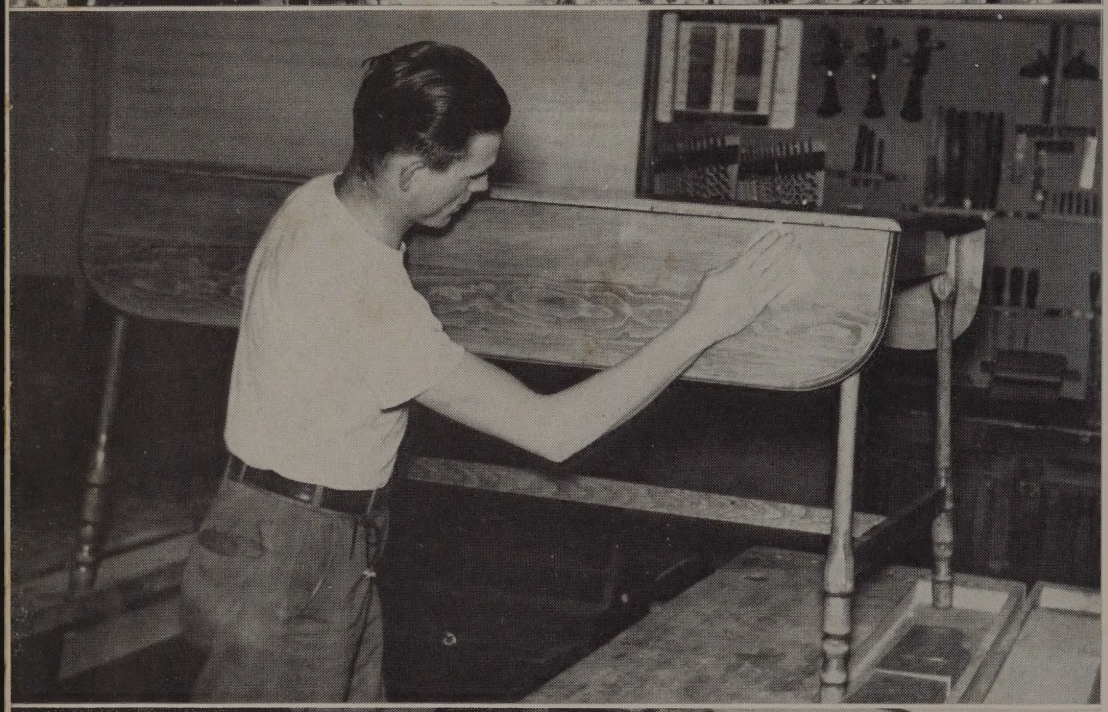

Building Trades

He can build his own furniture.

Electric Trades

This young man winds a motor.

Biology

A boy uses the microscope.

Physics Course

By experiment they learn how and why.

General Shop

Plans and drawings are made.

Cafeteria

"BLUE ROOM"

These lads and lassies serve daily approximately 150 F. C. H. S. students.

General Shop

This solemn lad drills a hole in a piece of sheet metal.

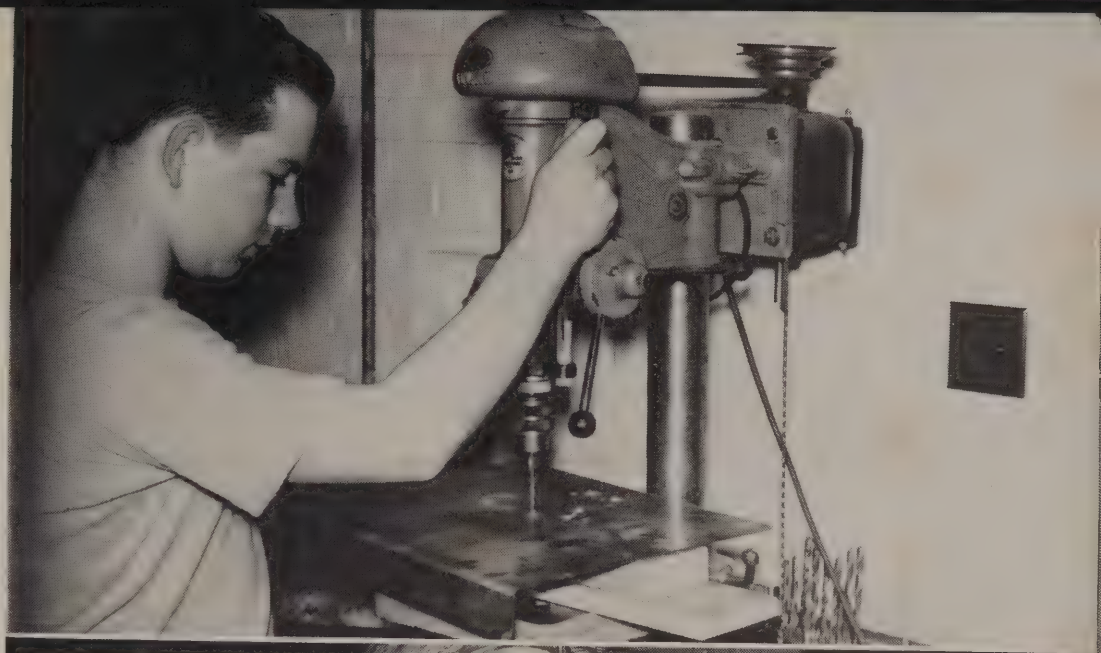

Building Trades

Lee makes a built-in cabinet.

Boys' Physical Education Class

The boys warm up for boxing.

PEEKS AT OUR PALS

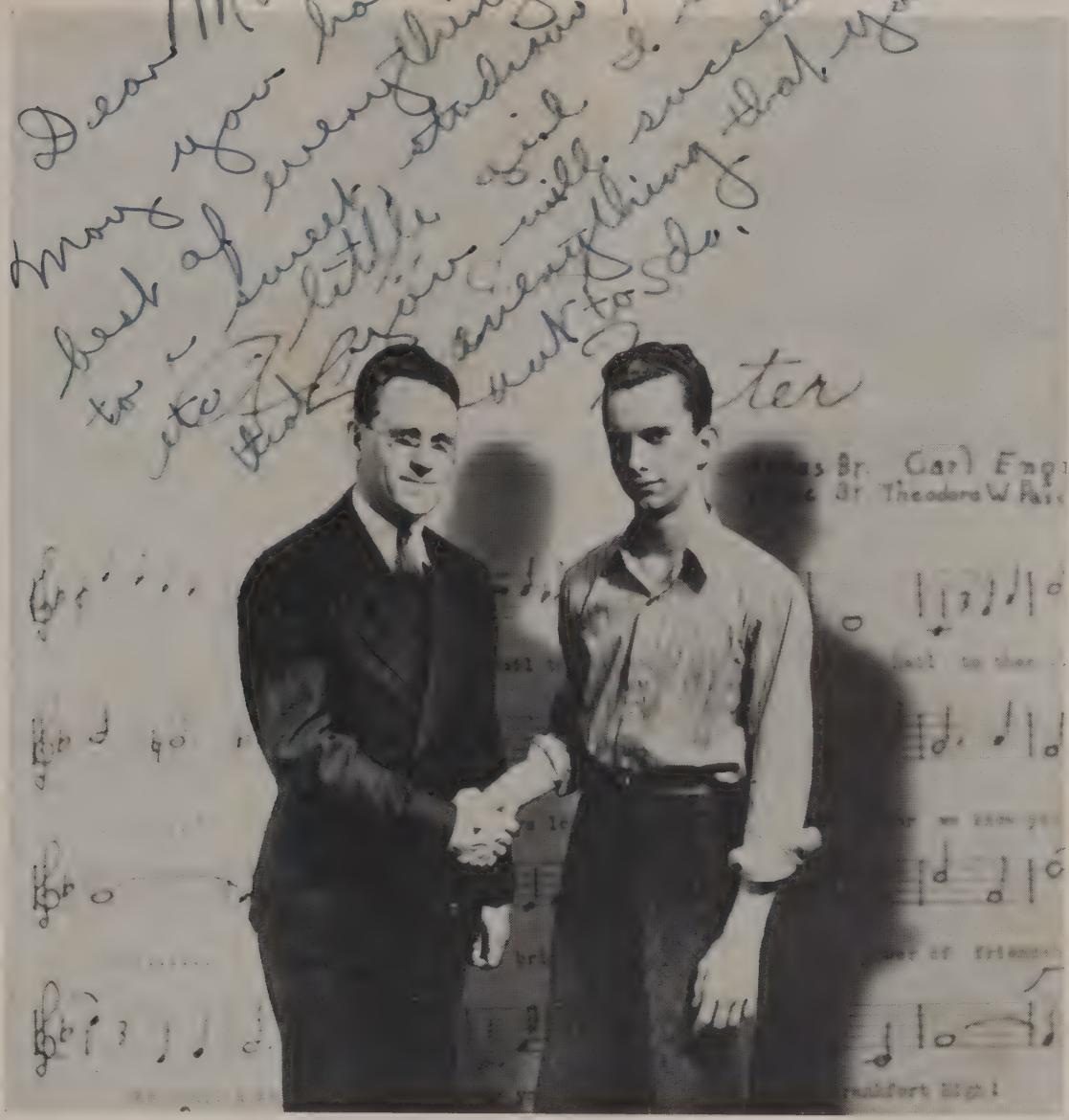

Director: T. W. Paschedag and Carl Engram, co-authors of school song.

"F. C. H. S. ALMA MATER"

Hail to dear old Alma Mater,
Hail to thee, F. C. H. S.!
We shall always love you—
Dear old school—
For we know you're the best.
Hail the team that brings us glory,
Hail the power of friendship's tie;
We shall always strive to honor you,
Oh hail—to Frankfort High!

Here's wishing you Marsalie all the luck & happiness in the world. Remember me Sue

OUR QUEEN AND HER COURT

Chosen as "Her Royal Highness," Miss Suzette Henson, daughter of Mr. and Mrs. Noah Henson, ascended the throne. Surrounded by a regal court, she reigned over the Homecoming activities of F. C. H. S. on Thanksgiving Eve.

Sue has been very popular among our students. She came from Marion High School and entered our school as a Sophomore. That year she was attendant to the Football Queen, Miss Betty Williams. She has taken part in other school activities as a member of the Photography Club, Thirteen Aces, Library Club, Girl Reserves, and Pep Club. This year she was chosen treasurer of the Senior Class.

Art is her hobby, and her ambition is to become a commercial art designer.

Attendants to our Queen, as shown in the above picture from left to right, were: Jewell Dee Henley, Junior Lady in Waiting; Betty Turner, Sophomore Lady in Waiting; Sally Morris, Senior Lady in Waiting; Marcia Palmer, Retiring Queen; Brant Davis, Train Bearer; Jack Foster, Co-Captain of Football Team; Martha Ellen Ely, Train Bearer; Sue Henson, Queen; Charles Skuta, Co-Captain of Football Team; James Sutton Hastie, Crown Bearer; Carolyn Louise Walston, Flower Girl; Betty Lou Ditterline, Junior Maid of Honor; Bill Dee Williams, Student President; Geraldine Fife, Sophomore Attendant; Ernestine Richards, Freshman Lady in Waiting; Margaret Patterson, Freshman Attendant.

Dear Marsalie, read I work. It has been years since I thanked class. It knowing you. I wish should [illegible] never girl [illegible] Best wishes Betty Lou.

Dear Mrs. [illegible] Dear [illegible] [illegible] Sally

OUR STUDENT BODY PRESIDENT

PRESIDENT BILL DEE WILLIAMS

Introducing people has been his duty during the past year and now, in turn, we should like to introduce our President, Bill Dee Williams. From a group of outstanding boys of F. C. H. S. Bill was chosen last spring by members of the student body to lead them during 1939-40. He has performed his task willingly and faithfully and has done much toward making 1939-40 the successful year that it has been.

Hi-Y, Rifle Club, Kennel Club, and the Library Club are among the various activities in which he has taken part. He played an important role this year in the Senior play, "You Can't Take It With You." Bill was also athletically inclined. For three years he was a member of the track team.

His hobby is camping and his favorite sport is ice-hockey.

He is the brother of Betty Williams who reigned as "Her Royal Highness" in 1938. Bill is the ninth student president of F. C. H. S.

ADMINISTRATION

S. B. Sullivan
Principal

J. W. Howell
President

R. A. Swofford
Secretary

Arlie Murphy
Member

Leo McDonald
Member

H. B. Wilkinson
Member

OUR LEADER

Our principal is a progressive school administrator and is considered one of the outstanding educators of the State. We are proud of the fact that he was the 1939 President of the Illinois Education Association and for years has been an officer in that organization. At the present time he is serving on the Public Relations Committee of the Southern Division and the Teacher Training Committee of the State Association. He has worked incessantly for good legislation for the schools of Illinois. He has been largely responsible for the tremendous progress our school has made during the past few years.

Mr. Sullivan doesn't believe in military rule. Although our student body numbers approximately 1200, he tries to be a friend to each and every student. His philosophy of student government is: "Discipline is that training which makes punishment unnecessary."

OUR BOARD OF EDUCATION

For our Board of Education we sound most worthy notes of praise. These men have spent long hours formulating policies for us to follow under the leadership of our Principal and our Faculty. Backed by the community they have had a big part in helping to secure favorable legislation, which has made possible many added facilties for our school.

Though they receive no financial recompense for services rendered, they are helping our school unselfishly and for the mere joy of serving. We believe that by helping us they are serving West Frankfort, for we are the future citizens of the community.

OUR FACULTY

"Watchmen of The Student Flock"

As we look back to our days at F. C. H. S., we shall remember our faculty as true friends and helpers. Their personalities, which help to make our school life more than a gathering of knowledge, are engraved on our memories.

We dedicate this page to our faculty as an expression of gratitude for what they have done in our behalf.

Best wishes to a very good student
Chenoweth

"Ladies' Lounge"

OUR FACULTY

Zoe E. Anderson
B.S.A.S., Lewis Institute
Cafeteria Management, Interior Decorating
"Her wealth of charm she doth impart, through all her culinary art."

Edgar Bain
Ed.B., Southern Illinois Teachers College
American History, Commercial Geography
"Well he keeps his gentle mood."

Afton C. Beasley
Ed.B., Southern Illinois Normal University
English
"We'll sing thee a song of thy praise."

Charles C. Bourland
Auto and Aviation Mechanics
"Nothing is impossible to industry."

S. A. Changnon
Head Coach
Ed.B., Lake Forest University
World History, Physical Education, Health
"Like all true sportsmen, he says little about himself."

Lee J. Chenoweth
B.S., M.S., University of Illinois
American History
"A wise and charming man . . . he's married."

Mildred Cox
Ed.B., Southern Illinois Teachers College
Latin, English
"Gentle in personage and conduct."

R. L. Crowell
Ed.B., Southern Illinois Teachers College
Biology, Physical Geography, Commercial Geography
"Who deserves well needs not another's praise."

Robert Davis
Ed.B., Southern Illinois Teachers College
M.A., University of Illinois
American History, Vocal Music
"O for a thousand tongues to sing!"

Julia Diven
A.B., Missouri Wesleyan University
B.S., Central Missouri State Teachers College
Physical Education and Health
"She helps us build 'the body beautiful'."

OUR FACULTY

R. B. Eadie
Head of Commercial Department
M.S., B.S., University of Illinois
Social Orientation, Office Practice
"He is a busy brain."

E. W. Ebbler
A.B., McKendree College
Biology
"He's a mixture of fun and science."

Wayne H. Ely
Dean of Boys
M.A., A.B., Indiana State University
Mathematics
"He can be serious with effect."

Lillian G. Francis
Ed.B., Southern Illinois Teachers College
Bookkeeping, Shorthand, General Business
"Efficiency is her motto."

Neva Pearl Gloyd
B.M., University of Illinois
University of Wisconsin
English, Music
"There's music in her finger tips."

Alice Grant
M.A., B.S., University of Illinois
English
"She's at home in any society."

James Hastie
Head of English Department
Ed.B., Southern Illinois Teachers College
English
"Students say he's courteous."

Carolyn Helming
Dean of Girls
A.B., Cornell College
M.A., Columbia University
Plane Geometry, Algebra
"She knows and does her work well."

Winifred N. Henson
Ed.B., Southern Illinois Normal University
World History
"Three-fourths pep, one-fourth enthusiasm."

Harlan C. Hodges
Ed.B., Southern Illinois Normal University
Coach
World History, Physical Education and Health
"A good scout."

OUR FACULTY

Alice Hoye
A.B., McKendree College
M.A., University of Wisconsin
Speech, Journalism
"Graced with the power of words."

Ruby Ice
Ed.B., Southern Illinois Normal University
Industrial Sewing, Homemaking
"With grace and poise."

Marian Kelly
A.B., University of Illinois
French, English
"Soignez et tes bien aimee."

R. L. Krupp
Ed.B., Southern Illinois Teachers College
M.A., University of Michigan
Advanced Algebra, Solid Geometry, Plane Geometry
"He knows math."

Anna Launius
Ed.B., Southern Illinois Teachers College
M.A., Peabody College
English
"Clever quips with tongue and pen."

H. W. McClintock
Ph.B., Shurtleff College
Coach
Social Orientation
"We'd go well to imitate Mac."

Velma O. Nave
Ed.B., Southern Illinois Teachers College
M.A., University of Illinois
English
"The only way to have a friend is to be one."

Theodore W. Paschedag
A.M., M.M., Vandercook School of Music
Band, Orchestra
Instrumental Instruction
"Let him have music it's his delight."

Monica Petroff
Ph.B., University of Chicago
M.A., University of Illinois
English
"Her thoughts are too precious to be cast away.
She keeps them to herself."

George Queen
Head of Social Studies Department
Ed.B., Southern Illinois Teachers College
M.A., University of Illinois
American History, American Problems
"What's in a name?" Wisdom.

OUR FACULTY

Hal Stone
Head of Science Department
Ed.B., Southern Illinois Teachers College
M.A., University of Alabama
World History, Chemistry, Senior Science
"Good nature and good sense combined"

C. E. Summerville
Head of Industrial Education Department
B.S., Indiana State University
General Shop Drafting
"Very practical and valuable"

Rose Teague
Cafeteria Assistant
"We love her cake"

Lavern Tripp
Ed.B., Southern Illinois Normal University
Algebra, Physics
"He breaks, bestows, and bins rich of the night"

Guy E. Tucker
Head of Mathematics Department
B.S., Millsaps College
M.A., Northwestern University
Mathematics, Algebra
"A plane instrument but purchased by grid"

Maxine S. Tucker
Shorthand, Typing
"To know is to esteem"

Vonnie B. Wade
Shorthand, Typing
"A [illegible] friend on whom we can depend"

H. C. Walston
A.B., James Millikin University
Ph.M., University of Wisconsin
Chemistry, Photography, Building Trades
"A man of artists, not of words"

Mauriene Webb
Ed.B., Southern Illinois Teachers College
U. of Wisconsin
English, Art
"The place of fashion"

Walter Weffenstette
B.S., Industrial Education, University of Illinois
Electrical Trades
An Obsess of F. C. H. S.

OUR FACULTY

Ruth Teague Morgan
Dean of Girls
School Secretary
Rubican Business College
"A ready hand, a cheerful smile . . . "

Grace Wilson
A.B., Colorado State Teachers College
Spanish I and II
"A rare bit of a friend."

Hazel Beale
Librarian
A.B., Illinois Wesleyan University
B.S. in Library Science, University of Illinois
"Books, like friends, she'd have us choose with care."

Theodore Mitcheel
Head Custodian

Albert Renn
Custodian

Edgar Poole
Stadium Custodian

G. C. Shaw
Custodian

Herbert Wieneke
Custodian

TO OUR CUSTODIANS:
"They're 'swell guys' . . . all of them!"

SERIOUS SENIOR NOTES

If the pages of F. C. H. S. history could be turned back four years, one would see 502 green freshies with wide eyes and open mouths scurrying around the building. High school life was new to us, but we soon adapted ourselves to our surroundings and elected these officers: Eugene Dodds, president; John Whiteside, vice-president; and Anna Marie Dodds, secretary-treasurer. We chose Mary Daily as our attendant to the football queen and Sally Morris as lady-in-waiting. Charles Skuta, who played on the second football squad, was our only outstanding athlete. Guiding our course that year were Miss Kelly and Mr. Hodges.

In our Sophomore year we chose only boys for officers: Eugene Dodds, president; Edwin Vantrease, vice-president; Robert Peavler, secretary; and Fred Batts, treasurer. Attendant to the homecoming queen was Sue Henson, and again we chose Sally Morris as our lady-in-waiting. We proved we weren't amateurs, for we staged a successful Sophomore Banquet—the first in the history of F. C. H. S. In the operetta, "Your Royal Highness," Jean Echols and John Ryal had leads. Once more we were without a man on the varsity football team, but John Martin played on the varsity basketball squad. This second year Miss Cox and Mr. McClintock were our sponsors.

Upperclassmen! Yes, at last we were upperclassmen! To take care of our greater responsibility, we chose as Junior officers: J. O. Patton, president; Edwin Vantrease, vice-president; Alice Hays, secretary; and Jack Foster, treasurer. Miss Cox and Mr. McClintock were re-elected as sponsors. Our play, "Beloved Hero," directed by Miss Mildred Cox, was a great success. Mary Daily was maid-of-honor to the Homecoming Queen, and Sally Morris was lady-in-waiting. Carl Engram had a major role in the operetta, "Pickles." Representing us on the first gridiron eleven were: Theron Denton, Bill "Doc" Williams, Jack Foster, John Martin, and Charles Skuta. On the varsity basketball team were Jack Foster, Jack Hedges, John Martin, and Tom McKie.

Now we're seniors, and in a month or so we will be graduates. Senior Class officers are: Wayne Hart, president; John Martin, vice-president; Jane Lawrence, secretary, and Sue Henson, treasurer. Our precedent, established last year, that of having a weekly Senior meeting, was continued this year. Our play—"You Can't Take It With You," was directed by Miss Hoye.

Sue Henson was our Homecoming queen and Sally Morris was her lady-in-waiting. The student body president was Bill Dee Williams. Our advisers were Miss Hoye and Mr. Changnon.

Outstanding athletes were: in football, Captains Skuta and Foster; in basketball, Captain John Martin; in track, Captain Jack Hedges, Ivan Renn, Stan Narusis, Bill Dee Williams, Harry Hogg, Ed Kathelynas, and Tom McKie. As each year before, we were well represented in the music department and in club activities. Johnny Whiteside was chosen cheerleader. Had this been all, who would have asked for a better year? But our year isn't complete. We are looking forward to Senior week, Senior picnic, Senior prom, and, last but not least, graduation. No doubt it will be with hearts in our throats and tears in our eyes that we will sit through the exercises, supposedly listening, with our minds wandering back over our glorious high school days.

SENIORS' FUTURE FLIGHT

As I ascend to the great telescope mounted upon the highest mountain of Mars, my thoughts turn back to the circumstances that led to the organization of the first earth to Mars rocket expedition in the year of 1952.

The genius that first conceived and put into execution this idea is none other than Professor Robert Peavler who has gained fame and fortune by his discovery and explanation of his fourth dimension theory. Charles Gicaboski, big time racketeer, contributed generously to the expedition and also donated two of his personal body-guards, Johnnie (Tarzan) Whitesides and Wayne Smothers, to accompany the expedition as mascots.

Perhaps it is a touch of homesickness that causes me to focus the powerful Martian telescope upon the smoky little town that I love so well. Adjusting the telescope to its finest degree, I am able to pick up my old Alma Mater. Hastily I adjust my soundoscope and am now able to pick up sound. There is Sally Morris, our career girl, coming out upon the campus of F. C. H. S. She is followed by her Physical Education class. Now they begin to do gymnastics and it looks like—yes, it is Ivan Renn with them; his hair is greying slightly at the temples. He has been fain to leave the school of his glorious athletic achievement, and so has continued to take post graduate courses for the past years.

As I scan the business district of West Frankfort, my telescope picks up a scene of violent action. Policeman Tommy McKie has arrested Jean Echols for peddling peanuts without a license and is now attempting to take her to jail.

Say, this is progress, a group of W.P.A men are erecting a huge dam across Benton Creek and seem to be having trouble of their own. My soundoscope picks up the voice of John Martin as he attempts to conciliate a group of sit-down strikers, composed of Lyle Henley, Albert Lyons, George Novak, Ed Kathelynas, Jack Foster and J. O. Patton. They seem to object to working on a Benton Project and are seeking to be transferred back to West Frankfort, where a large County Court House is now being erected.

The scene shifts north to Benton where I find a large building bearing a sign that reads, "Rennie's Cut Rate Drug Store." Could this be my old classmate, Eddie Rennie? It must be, because there goes Eddie followed by his sales force which consists of Florence Bell, Iris Holder, Mary Doty, Martha Koptz, and June Sibley. I see that his magnetic personality still attracts my fair classmates.

A mild eruption on Mars causes my telescope to focus next on a huge ice skating rink in St. Louis. Here from a background of ice emerges our glamour girl, Vivian Lou Martin, gracefully cutting figures of eight. Her background is formed by forty brunette chorus girls, among whom we recognize Dorothy Cunningham, Virginia Johnston, Gretchen Freeman, Jane Mosley and Evelyn Odle. My soundoscope picks up a tremendous burst of applause as Chester Nameth and Sue Henson skate out and begin their Ice Ballet. I jump with amazement as the orchestra bursts into the old familiar "Paschedag Blues." Swinging my telescope around, I see Lavern Sanders leading the orchestra and swinging his baton like a veteran. Now I swing my telescope to cover Scott's Air Port. Here I find a great buzz of excitement and confusion. Scanning the sky, I find that a giant transcontinental airship is about to land. As the pilot steps from the plane, I recognize Kenneth Peffer and his co-pilot, Alie Schriver. I receive even a greater shock when Marie Evans appears with a hostess cap perched upon her glistening curls.

My telescope is next focused upon Palm Beach, Florida, where I find a bathing beauty contest in full swing. Even here I find some former F. C. H. S. beauties. There is Jane Lawrence, Fay Thames, Helen Neal, Myra Perry, and Margie Simmons. The judge, who, I recognize, is Clyde Mabry, slowly raises his hand and is about to render a decison. Everything is growing indistinct —the bright Florida sun has faded! Oh, I understand. The earth has passed between the sun and Mars, hiding from me forever the fame and fate of my old friends of the class of '40.

a fellow student. The very best wishes to a very nice girl. Truly, Hayne

Senior Class Officers

Wayne Hart
President

John R. Martin
Vice-President

Jane Lawrence
Secretary

Sue Henson
Treasurer

Senior Play

"You Can't Take It With You"

SENIOR "BIRDS" KNOW

"You Can't Take It With You"

"You Can't Take It With You," a three-act comedy, written by Moss Hart and George S. Kaufman, is based upon the lives of a group of people whose main aim in life is to enjoy it thoroughly. The play, under the direction of Miss Alice Hoye, was presented to a large audience, March 15th and 16th.

The setting of the play is the home of the Sycamores, where Grandpa Vanderhof, played by Robert Peavler, rules supreme. Grandpa has long since learned the secret of success and happiness, his one trouble being with government agents, who try to collect his income tax. Ed Vantrease, as the romantic Tony Kirby, and Patty Pittman, as the beautiful Alice Sycamore, furnish the romance of the play. The elder Kirbys feel that marriage is impossible between Tony and Alice, because of the difference between their social standings. Mr. Kirby, portrayed by Bill Dee Williams, is finally won over to Tony's point of view by the madcap Ex-Grand Duchess Olga, ably acted by Reba Hughes. With Paul Sycamore, played by Kenneth Otto, furnishing the fire works, and Lyle Henley, as a Russian ballet dancer, providing the thrills, the plot unwinds into a never-to-be-forgotten production.

SENIORS

Jessie R. Abbott
"I was born for something great . . . what was it?"

Bill Allen
"Don't judge me by the color of my hair."

Eldon Allen
"Say, did you ever hear him argue with the teachers?"

Miles Allen
"He kids them all, but loves none of them."

George Avery
"Everything comes to him who waits and works."

Katherine Bailey
"She's as constant as the stars that never vary."

Thelma Baren
"She'd stop St. Peter's roll call to ask a question."

Fred Batts
"If you can't study, don't . . . no need to worry, he won't."

Wallace Batts
"I stand at the brink of a great career. Won't somebody please shove me off?"

Florence Bell
"A girl we like for what she is."

Lyle Beltz
"They always think who never talk."

Alicelea Benbrook
"She's the likeable sort, a very good sport."

Billie Marie Berstonis
"Shy, but very likeable."

Hazel Bielskis
"In drawing she is 'Dubbed' as all right."

Mary Jane Boner
"She is swell you can see."

SENIORS

Dear Marsal
[illegible] have become better acquainted.
Lots of luck.
Ernest B

Terry Bourland
"A confirmed bachelor although the girls do their best."

Glenn Boustead
"We didn't want him any longer . . . he was long enough."

Best Wishes Good Luck
Glenn.

Ernest Brock
"Greater men than I have lived, but I doubt it."

Jean Brown
"She's always so gay; at work and at play."

Velma Dean Browning
"Her giggle and 'Hi'; just won't let you sigh."

Oneida Burton
"She'll do a kind deed whenever there's need."

Kenneth Calhoun
"An industrious worker."

Dorothy Calvert
"Light hair and a sunny smile combined."

B. W. Cantrell
"Sigh no more, ladies, sigh no more."

Richard Carpenter
"At each task he does stick; he's not easy to lick."

Virginia Cates
"She's staunch, loyal and true."

Pansy Chomiak
"She is found in the midst of the hall, with a number of friends never small."

Mary Louise Chomko
"So jolly a lass, to have in one's class."

Maxine Clay
"Delightful to know."

Jean Clemons
"She puts her troubles in a pocket with a hole in it."

SENIORS

Thomas Coleman
"Good natured, busy and a friend to all."

Bertha Mae Connett
"I love no men, not I, except Charlie."

Lena Contri
"She is the one, who has lots of fun."

Margaret Contri
"Bitter indeed must be the cup that her smile would not sweeten."

Henry Compa
"Often serious, often glad, another jolly senior lad."

Vernitta Cox
"Her ways are ways of pleasantness."

Warren Cremer
"He goes calmly along."

Dorothy Crim
"Her ten fingers run over the keys, making music that sounds like the breeze."

Dorothy Cunningham
"Her heart is like the moon . . . always a man in it."

Fred Dananay
"Get thee behind me books!"

Ordell Davis
"This lad is an amiable sort, with always a snappy retort."

Aubra Denny
"Nothing is impossible."

Stanley Diadus
"I never intend to die from overwork."

Anna Marie Dodds
"Divinely tall and most divinely fair."

Charles Dorris
"Look at me, how big I be."

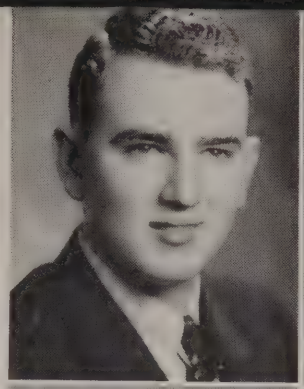

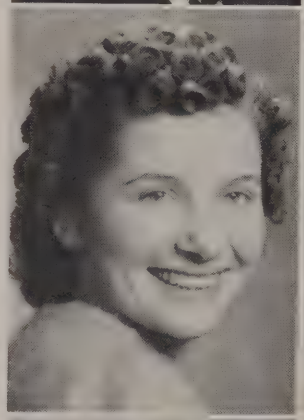

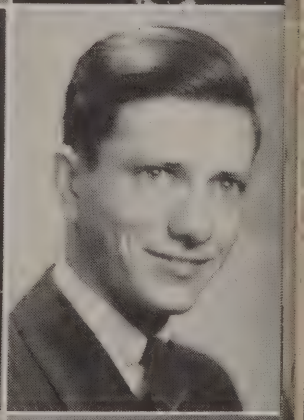

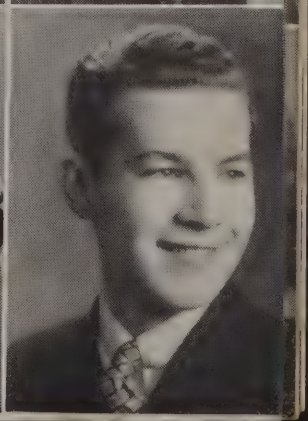

SENIORS

Lucille Dorris
"Good natured, friendly . . . what more do you want?"

Mary Doty
"I like to work, but say, I LOVE to laugh."

Tommy Dugger
"Why take life seriously? We never get out alive."

Julia Dynis
"She's SO sweet."

Gladys Easley
"A seamstress so fine is this girl."

Jean Echols
"Her voice is her greatest possession,
With which she has made an impression."

Mary Lee Eckess
"We need never fear of praising too much."

Don Eldridge
"Small, but mighty."

Carl Engram
"We're speechless, but he's not."

Marie Evans
"Like a day in spring, short and sweet."

Gertrude Ferguson
"A whiz at shorthand."

Barbara Fitzgerald
"She always carries a smile."

Pete Forte
"I can't argue with my teachers. They have a lot to learn."

Jack Foster
"His greatness lies in his athletic ability."

Pauline Francis
"She's quite a worker, and never a shirker."

SENIORS

Gretchen Freeman
"Twinkle, twinkle goes her eye;
Who, we wonder, is the guy?"

Lillian Fulks
"She may be a stranger to some;
Her friend we each want to
become."

Jack Gabor
"Full many a friendship he's won;
He's serious and yet full of fun."

Lawrence Gallick
"Happiest when entertaining some-
one with his silly antics."

Bill Gann
"My only objection to being Pres-
ident is that there is no room
for advancement."

Parina Golio
"Cheerfulness is a duty we owe
to others."

Eugene Graves
"Don't take others seriously."

Anna Gregonis
"She checks her moans and sighs
and groans; and laughs and
laughs and laughs."

Lillian Groves
"Tell me, pretty maid, are there
any more at home like you?"

Anna Guidiazzo
"On Anna you can always rely."

Mary Alice Gwyn
"So sweet is this girl's disposition,
We wish her the highest position."

Wayne Hart
"He's president now of our class;
He's friendly with each lad and
lass."

Geraldine Hartley
"Common sense and beauty are
not a common thing."

Allis Hays
"From grades she can make, we
know she's no fake."

Bill Hays
"Don't rush through life. The next
one may be worse."

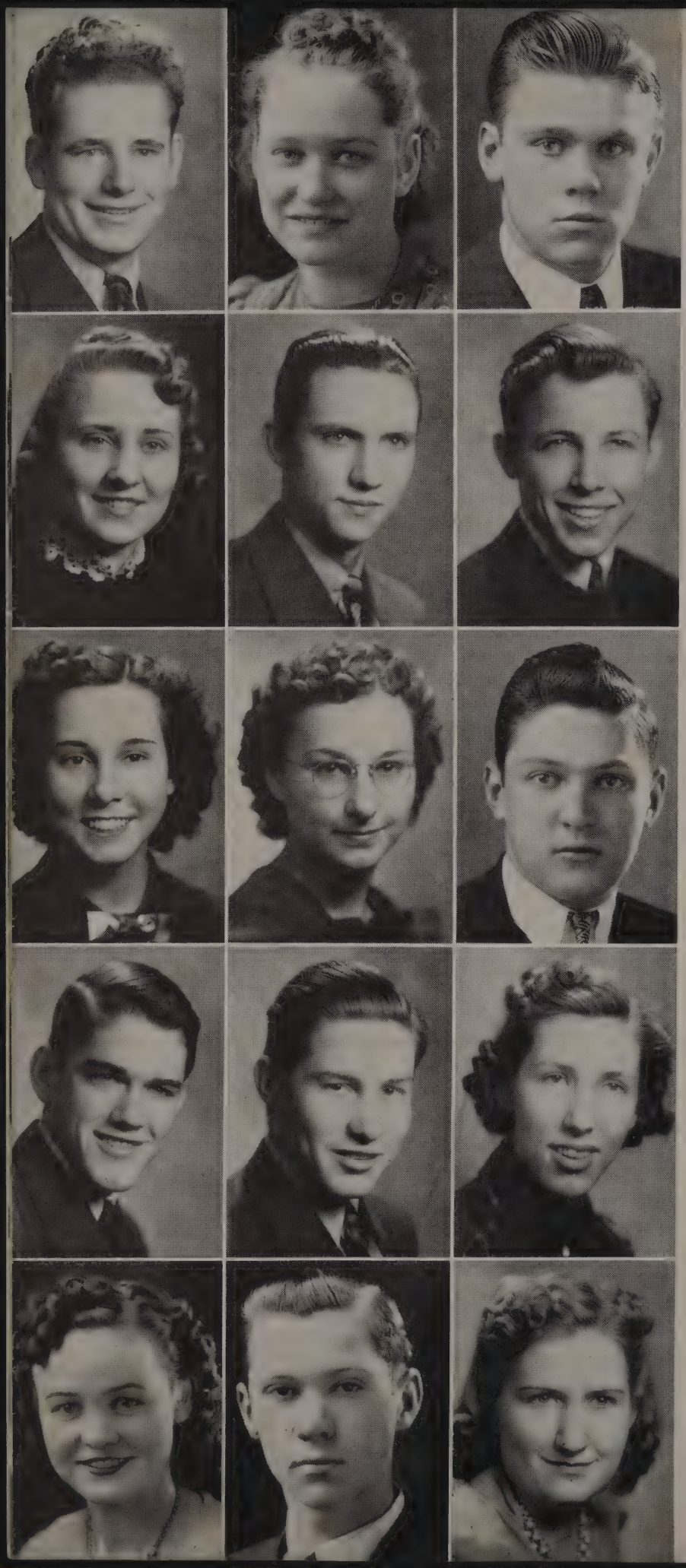

SENIORS

Harvey Hays
" 'Tis waste of time to grow perplexed, in guessing what he's doing next."

Phyllis Hays
"Of intellect she never lacks; in school work she knows all the facts."

Jack Hedges
"Oh! what is this power I have over women?"

Sue Henson
"She's always so happy and free, So friendship is surely her key."

Clifton Hill
"I like women—at a distance."

Jack Hogg
"It's a great plague to be too handsome a man."

Nadine Holoffe
"She's always so neat; her work's hard to beat."

Iris Holden
"She who frowns on man must die a maid, so why frown?"

Joseph Harvarth
"A smile on my face is worth two on the other fellow's."

Paul Howard
"What a pity my friends aren't good-looking too!"

James Hughes
"Oh! the wild, wild women are making a wild, wild person out of me."

Reba Hughes
"Leave silence to saints—I'm human."

Berniece Ice
"It isn't work that worries her, it's men."

John Conrad Ice
"Quiet and nice is this lad."

Mary Margaret Irwin
"All of earth's gems are not found in mines."

SENIORS

Jeanette Isaacs
"Is she talking yet or again?"

Julia Jackanich
"A likeable little girl."

Helen Jakuboski
"Variety's the spice of life, that gives it all its flavor."

Sidney James
"As a manager fine, he was down on the line."

Erlene Johns
"She has a will, a wit, and an opinion all her own."

Virginia Johns
"Our Virginia's a studious lass."

Virginia Johnson
"A cheerful temper makes beauty attractive."

Kathlyn Jones
"She's calm and collected, never dejected."

Opal Jones
"Is life worth while, unless you try?"

Thelma Jones
"Good humor makes all things tolerable."

Thomas Jones
"Just a jolly fellow with a very common name."

Joyce Joplin
"Of all the joys I'm able to recall,
Being in love is the best of all."

Marion Kairis
"Some may giggle, some may talk, but I do both forever."

Marcella Karroll
"What sweet delight a quiet life affords."

Ed Kathalynas
"One of our football stars—at least he's always out at night."

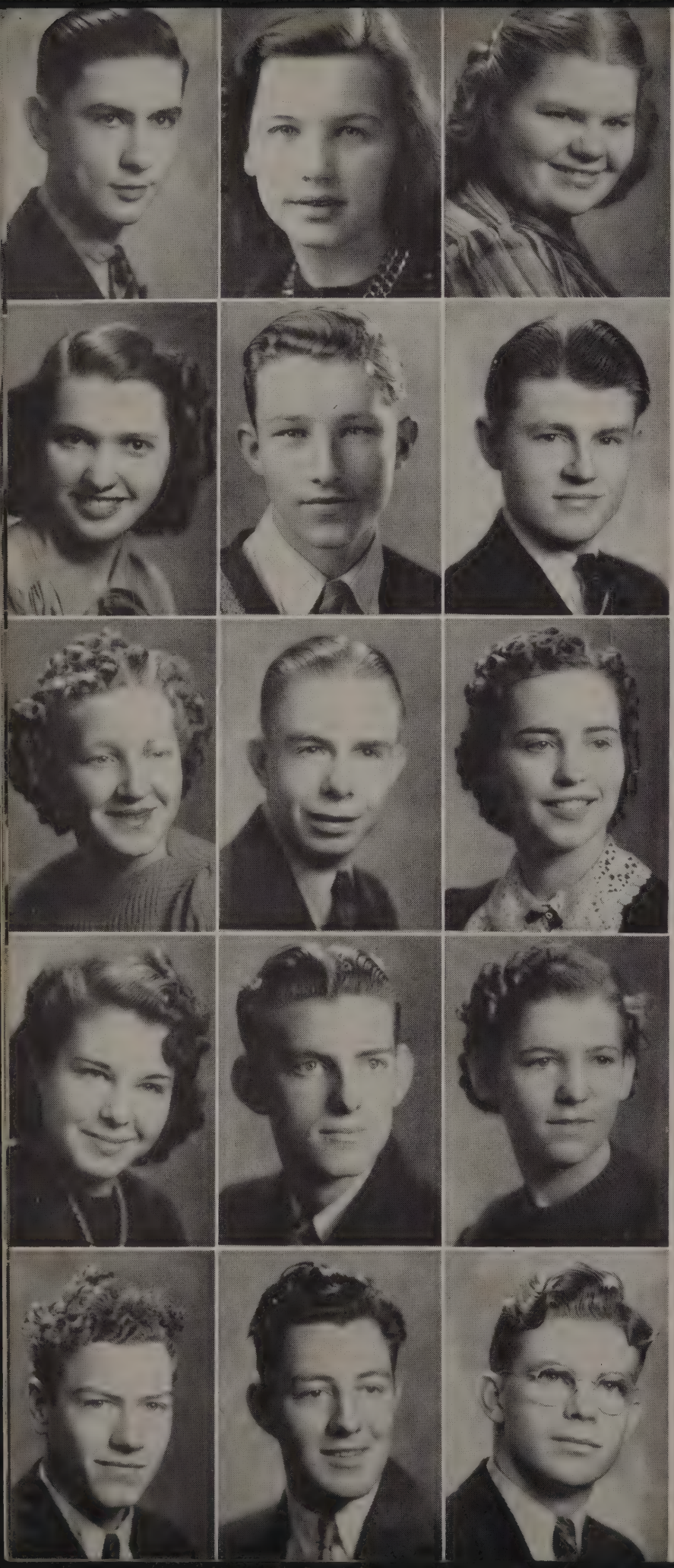

SENIORS

Bob Kelly
"Not that I love school less, but I love Gerry more."

Gloria Kirkpatrick
"Talking relieves monotony."

Charlotte Koons
"A rare compound of originality and fun."

Martha Kopetz
"A sweet face and a disposition that matches."

Fred Kovach
"I wonder what study halls are made for."

Willard Lambert
"Strives to please . . . especially the ladies."

Betty Lamkin
"Eat, drink, and be merry for tomorrow we go to school."

Ira Large
"I make no lofty claims."

Jane Lawrence
"She did her work well."

Pauline Lemmon
"A maiden so calm and supreme."

Gene Link
"We call no time lost that we give to pleasure."

Mary Lyons
"This girl is sincere and quite true."

Albert Lyons
"The only competition worth a wise man is with himself."

Edward McAllister
"To do nothing is in every man's power."

James McCann
"Why hurry? There'll be time after I'm dead."

Dear Marsalie,
I don't know you very well, but I think you're a swell gal.
Ira Large

SENIORS

Betty McClosky
"The best in life is conversation."

Helen Ruth McDonald
"At times content to sit and think at times, to sit."

Kathryn McDonald
"Cheer up! If things aren't coming your way, you won't get hit."

James McFadin
"He's a fellow we want for a friend."

Johnny McGuire
"Love grows more entrancing every year."

Thomas McKie
"Just another red headed bashful boy."

Mary McNulty
"She does every task quick and right."

Clyde Mabry
"We are proud to relate his acting is great."

J. H. Manion
"He isn't lazy . . . he's just in love with rest."

John Marrvich
"Men of few words are the best men."

Jeanne Marshall
"I'm a man hater, but the Bible says, 'Love your enemies'."

John Robert Martin
"Carry me back to my 'Virginny'."

Vivian Lou Martin
"Trip it lightly as you go, On the light fantastic toe."

Dolores Mayernick
"Just a maiden sweet and gentle."

Betty Lee Meagher
"She's our Red Bird 'Ed', And our staff was well led."

SENIORS

Billy Milham
"The world belongs to the energetic."

Lucille Mills
"Her grades rank high; the limit's the sky."

Clyde Mings
"This nice lad is somewhat silent."

Omar Minton
"Not that I'm lazy; I'm just not in a hurry."

Charles Missavage
"With frank good will no one disliked him."

Harold Moake
"Live to learn; learn to live, too."

Lelia Moore
"A maiden who has no thoughts but study."

Elizabeth Morrison
"If you don't know "Lizzie", it's your hard luck."

Jane Mosely
"Brimful of pep and personality plus."

William Munsell
"Study is a dreary thing, so I don't do it."

Aline Meyers
"Her friends know her worth."

Chester Nameth
"If he had more time to spare, he could study."

Fountain Neal
"One of my ambitions is that I might be rich instead of handsome."

Helen Neal
"She's a joy in each room, where she scatters all gloom."

Wanda Neal
"She's gay and she's neat. Her pep can't be beat."

SENIORS

Steve Novinsky
"Take your time girls! Line up on the right."

Evelyn Odle
"Most of the born leaders of men are women."

Virginia Osborne
"She is the master of her fate, Always sure to have a date."

Clara Otterson
"Her grades stand the test."

Kenneth Otto
"His ability to blush should be envied by many."

Walter Pagoda
"When is vacation?"

Urie Allen Parkhill
"In school this young lad is bright."

Margaret Patrick
"In stature she's low, in ambition not so."

Anna Paulitsch
"With fine brains she was blessed; She'll compete with the best."

Robert Peavler
"King Solomon has nothing on him for knowledge."

Kenneth Peffer
"Yet in his pranks keeping a watchful eye."

James Perry
"Why should I study and make myself crazy?"

Myra Perry
"In fellowship well could she laugh and chatter."

Junior Philippart
"Studying is one of his sports."

Patricia Pittman
"A mighty hunter; her prey is man."

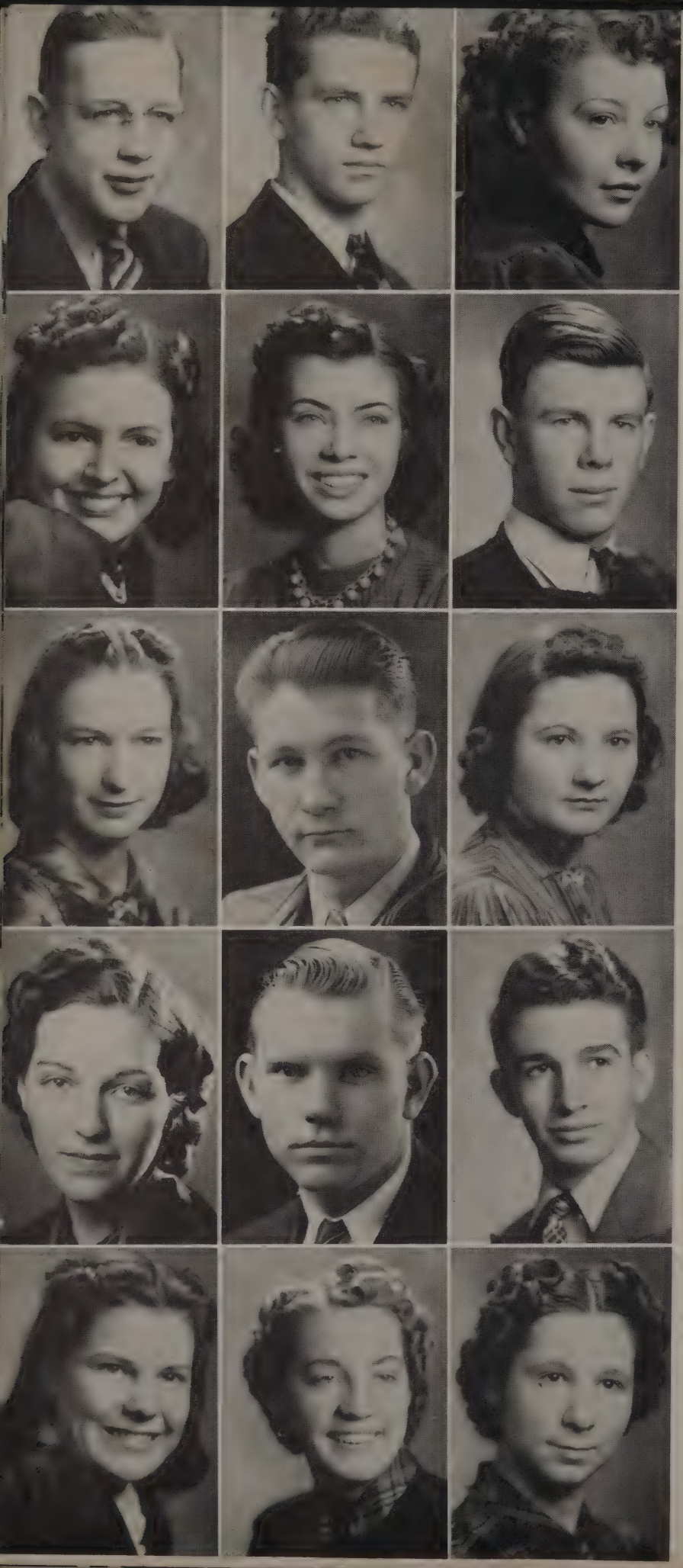

SENIORS

John Prusaczyk
"The man who wakes up and finds himself famous hasn't been asleep."

William Prusaczyk
"He completes every task with great skill."

Gertrude Punchard
"Her laughter is merry and bright."

Helen Louise Ragland
"Or light, or dark, or short, or tall, She sets a spring to snare them all."

Dorothy Rains
"Making friends is her gift."

Alex Ramsey
"It is not wise to be wiser than necessary."

Dorothy Ranson
"Seemingly so conservative and demure."

Harold Rauback
"Whate'er he does he does it well."

Rose Renik
"Made up of fun."

Helen Renn
"So pleasant and so kind."

Ivan Renn
"Ambition knows no rest. I must rest."

Eddie Rennie
"The girls love him and he returns the affections."

Ollie Mae Richards
"If worry were the only cause of death, I'd live forever."

Ernestine Rivers
"A charming miss . . . Oh, that's right! It's Mrs. now."

Margaret Robinson
"I never let studying interfere with my education."

SENIORS

Winifred Roberts
"I must keep talking whether I say anything or not."

Dorothy Roe
"She goes where duty seems to call."

Willie Rose
"His policy: Put off nothing till tomorrow that can be done the day after tomorrow."

Mary Jane Rowles
"A quiet observer, we may say, gathers bits of moss."

Lena Rumsey
"She lives content."

John Rushiewski
"One who talks little but thinks most."

Albert Sabosky
"Each mind has its own method."

La Vern Sanders
"The man who wins is the man who tries."

Alfred Savisky
"Happy-go-lucky, fair and free, nothing there is that bothers me."

Dorothy Scarlet
"It's a friendly heart that has many friends."

Kathryn Shackelford
"Possessing both diligence and skill."

Arthur Shaffer
"Farewell knowledge, thou art too dear for my possession."

Alie Shriver
"There's enough serious things in this world without regarding me as one of them."

June Sibley
"Always happy and always gay."

Harold Sileven
"He doesn't say much, but we'll miss him."

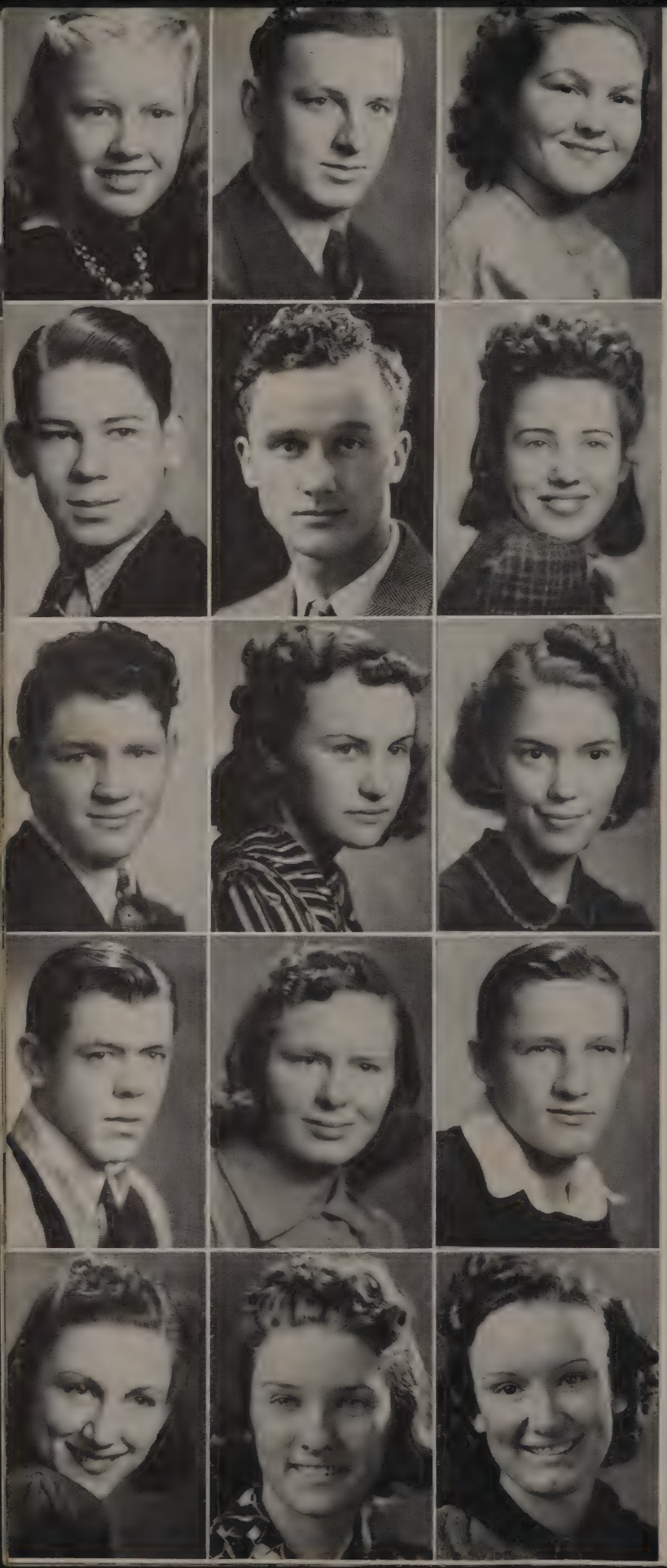

SENIORS

Margie Simmons
"No one has to speak for me; I speak for myself."

Charles Skuta
"We all know the captain so tall; He played a great game of football."

Emogene Slayden
"Success is found in 'cans' . . . not 'can'ts'."

Wayne Smothers
"What a spendthrift is he . . . of his tongue."

Raymond Spaven
"I've been asleep—what happened?"

June Spencer
"Such a wee thing is she."

Joe Stanes
"A gallant trumpeter is he."

Una Stewart
"She is good who does good to others."

Helen Mae Sneed
"Speak low, if you speak of love."

Victor Struckel
"He talks less and thinks more."

Elsie Summers
"Her friendliness and good nature know no end."

Leon Swinkunus
"He has nothing to do and plenty of time to do it in."

Gena Tedeski
"A merry heart and a helping hand."

Frances Thompson
"A gentle mind by gentle deeds is shown."

Tillie Thompson
"I have but one rule and that is to be pleasant."

SENIORS

Edwin Vantrease
"Heartbreaker. How many sighs have been spent on Edwin."

Johnny Vincent
"I came, I saw, I conquered . . . Muriel."

Mary Edna Walker
"Judge me by what I am."

Maxine Wall
"Each task she will do fair and square."

Geraldine Webster
"Is she a man hater? Well, not exactly."

Lyle Weeks
"Interested in aviation."

Wallace Wentworth
"As an ad man our Wallace did rate; for a newspaper him do we slate."

R. D. White
"Combs his hair every night before going to bed . . . hopes to meet the girl of his dreams."

Johnny Whiteside
"Give me a girl . . . preferably more of them."

Margie Wieneke
"She is sweet as she is fair."

Bill Wilkinson
"I can, I always could, and I always will, but I won't exert myself."

Bill Dee Williams
"I love work; it fascinates me; I could sit and look at it for hours."

Bill K. Williams
"Studious and mischievous by turns."

Leon Williamson
"Every man is a volume if you know how to read him."

Earl Woods
"Heaven bless the man who invented sleep."

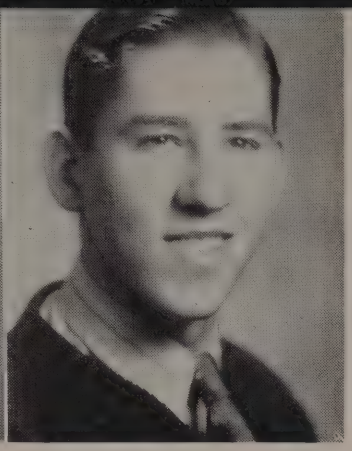

SENIORS

Josephine Wysup
"Her lessons we know she'll prepare."

Ortense Yattoni
"The joy of life is living it."

Joe Zortz
"Jolly good fellow wherever he goes."

PEEKS AT OUR PALS

JOVIAL JUNIOR NOTES

In September, 1937, about 350 young people entered F. C. H. S. as Freshmen. All the new ways of high school life were strange to us, but we soon adapted ourselves to our surroundings. We chose Sam Hancock as our president; Jack Shearer, vice-president; Frank Charnak, secretary; and Marsolie McFadin, treasurer. Our attendants in the Homecoming Queen's court were Mildred Boyer and Mary Ellen Kinison. Miss Gloyd and Mr. Eadie were our sponsors.

The next fall, when we returned, we re-elected Sam Hancock, president; Maurice Bristow, vice-president; Anna McGhee, secretary; and Ann Stravinsky, treasurer. Miss Beasley and Mr. Hodges were elected sponsors. For our attendants to the Homecoming Queen, we chose Mary Ellen Kinison and Ruby Nell Gann.

When the autumn of 1939 arrived, we were all a year older and, supposedly, a year wiser. Again, Sam Hancock became our president. This time, a girl, Ruby Nell Gann, was elected vice-president; Jewell Henley, secretary; and Leo Brown, treasurer. Representing us in the Homecoming Queen's Court were Jewell Henley and Betty Lou Ditterline. Mr. McClintock and Miss Cox were chosen for our Junior sponsors. The student body enjoyed the variety of the assembly program which we presented. For our class play we produced "Young April" under the direction of Miss Grant.

Joyous Notes of "Young April"

"Young April," a comedy in three acts was presented by the Junior Class on April 26. The play is a sequel to "Growing Pains" which was presented in this school several years ago. It was ably directed by Miss Alice Grant, who also directed "Growing Pains."

The story brought back the charming McIntyres and all their friends. Terry and George McIntyre continued to have "love-trouble." Throughout the play Mother and Dad watched the "kids" become individuals in a fashion that pleased, but often frightened them. They performed in a manner that gave the audience a very enjoyable evening. The "kids" proved that love's young dreams can be great fun to everybody but the victims.

Included in the cast were Sam Hancock as Prof. McIntyre, Mary Lee Sisney as Mrs. McIntyre, Bob Sinks as George, Mary Ellen Kinison as Terry, Jerry Pharis as Brian Stanley, Theresa McCray as Diane Gilmore, Robert Smith as Bert Parsons, Richard Thermond as Stewart Miller, Wilma Patchett as Mrs. Miller, John Grosco as Dutch, Kenneth Morris as Pete, Versa Williams as Mildred, Alice Link as Vivian, June Epperheimer as Jane, Sarah Ellen Moore as Lula, and Elaine Zwick as Elsie. Extras were J. W. Clem, Dan Cox, Claude Gowers, John Rodden, Gordon Allen and Kenneth Duncan.

Marsalie: I will remember you as a classmate and as a fellow class officer during our Freshman year.
Sam Hancock

Marsalie: I'm glad I got to know you better I think your swell. Ruby Nell

Junior Class Officers

SAM HANCOCK
President

RUBY NELL GANN
Vice-President

JEWELL HENLEY
Secretary-Treasurer

Here's wishing a swell girl lot of luck. Jewell Henley

Junior Play Cast

JUNIORS

Cora Jean Abston
Clyde Allen Accord
John Quincy Adams
Joan Alexander

Lots of luck.

Gordon Allen
John Arview, Jr.
Lillian Barrett
Louise Bennett

May you always have good luck.
Louise B.

Mary Boggia
Charles Bolen
Floyd Borek
Eudora Bowers

Lots of luck to a sweet girl.
Mary Boggia

Best of luck to a fine girl

Mildred Bowyer
Maurice Bristow
Jack Buerkle
Bennie Bullington

Bob Burg
Pauline Callahan
Norma Cantrell
Eugene Clark

JUNIORS

Ruth Clark
J. W. Clem
Xon Connett
Vana Cook

Margaret Covert
Dan Cox
Charles Deering
Erma Denny

Betty Lou Ditterline
Charles Drake
Wayne Dugger
Kenneth Duncan

Russell Duncan
Conrad Engram
Paul Enrietta
June Epperheimer

Lorene Essary
Emma Ferrari
Geraldine Fife
Harold Freemen

JUNIORS

Gloria Galli
Eula Gambill
Ruby Nell Gann
Sylvia Gicabozi

Josephine Gore
Verla Mae Gossage
Imogene Gray
Mary Greenwood

John Grosco
Maxine Grubbs
Charlotte Hall
Myrtle Hammers

Samuel Hancock
Betty Harper
Juanita Harper
Imogene Hayes

Neva Hayes
Ruth Hayes
Kenneth Hedges
Betty Fern Henson

JUNIORS

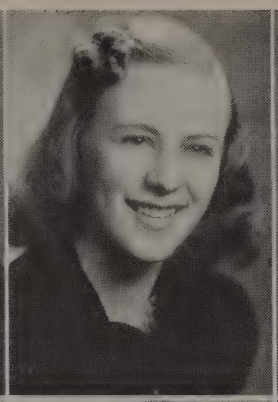

Katherine Hoffner
Evelyn Hogstrom
Imogene Holland
Mary Lou Holland

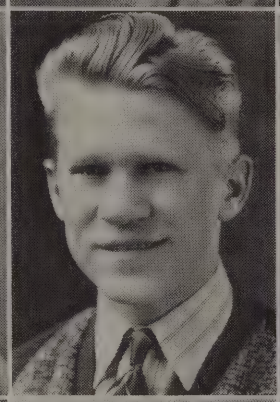

Letha Jo Horrell
Earl Horsley
Robert Hutchcraft
Geraldine Isaacs

William Keaster
Mary Ellen Kinison
Maxine Kneemyer
Geraldine Laswell

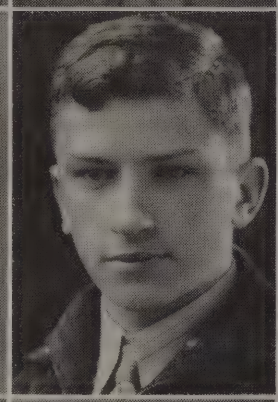

Otto Lenich
Rudolph Lenich
Alice Link
Charles Lintner

Best of luck, Marsolie
I will remember you
as being in Hastie's
English Class.
Rudolph Lenich

Ella Margaret McCrary
Theresa McCray
Marsolie McFadin
Ann McGhee

Best of luck and
a lot of good wish
in the future
Youngun
Chester Hamilton youngun

JUNIORS

Robert McNeely
James McPhail
Walter Maki
Virginia Martin

Hurby Maze
Edith Medenica
John Michnovicz
Glenn Mick

Justina Miskowsky
Virginia Mitchell
Bert Moore
Eugene Moore

Juanita Moore
Sarah Ellen Moore
Kenneth Morris
Beulah Odum

Burdell O'Neil
Mary Pangonis
Wilma Patchett
Mary Ann Peek

JUNIORS

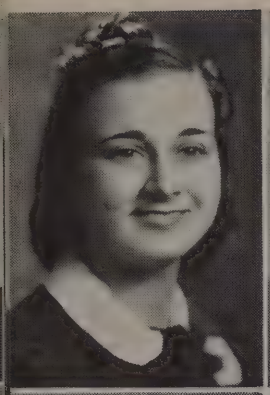

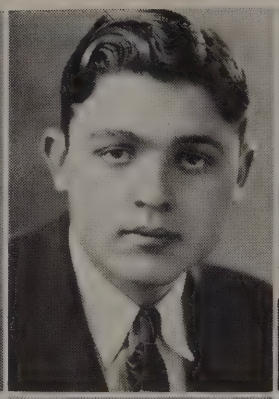

Helen Peterson
Jerry Phillips
Quentin Pinkham
Betty June Plantec

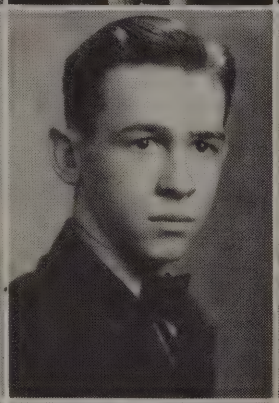

Glendine Purcell
Arthur Ragan
Charles Riva
Sibyl Rotramel

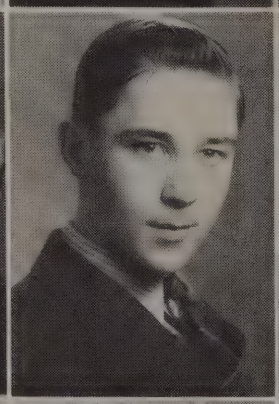
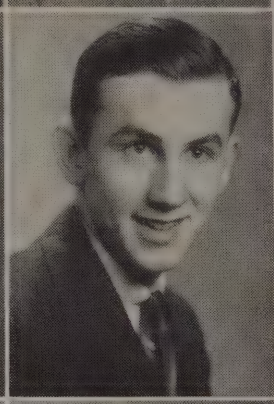

Clara Rose
Alice Rodden
Bernard Rodden
John Russell

Joan Schumm
Margaret Seagle
Juanita Shaw
Elsie Mae Sheaffer

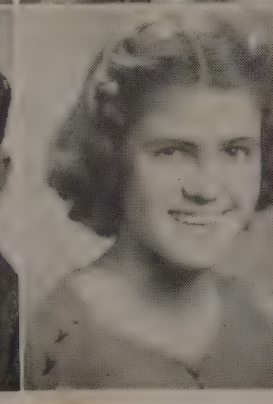
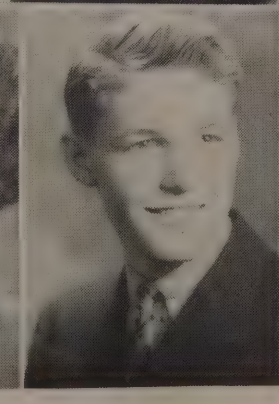
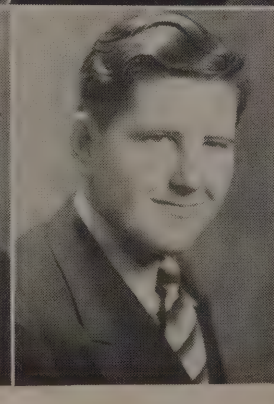

Jack Shearer
Inez Simpson
Rollie Sims
Robert Sinks

JUNIORS

Mary Lee Sisney
Robert Smith
Arletha Specker
John Spontak

Sylvia Stanes
James Stevens
Ann Stravinsky
John Sullivan

Bobby Jack Tabor
Evelyn Tarn
Joseph Testa
Richard Thermond

Robert Treece
Margaret Varis
Geraldine Weaver
Byford Webster

James Wells
Betty Louise White
Robert White
Robert Will

JUNIORS

Versa Williams

Wanda Wilson

Carol Winn

John Woods

John Zupko

Elaine Zwick

PEEKS AT OUR PALS

So-So Sophomore Notes

We began the lap of our four year journey through F. C. H. S. in September, 1938, with an enrollment of 373 Freshmen. At our first class meeting we chose Bob Donahue as president; John Vincent as vice-president; Dayton McCreaken as secretary; and Neva Wollard as assistant cheer leader. When Homecoming came, we chose Dale Thames and Pansy Jo Moss as our attendants to the Homecoming Queen.

In the autumn of '39 we entered F. C. H. S. as wise Sophomores. For president we chose Bob Donahue; for vice-president, Ernestine Cox; for secretary, Bob Minton; for treasurer, Jack McKown. Mr. Tripp and Mr. Hodges were our sponsors. Attendants to the Homecoming Queen were Betty Turner and Geraldine Fife. We were represented in athletics by Heza Hindman, Harold Cox, Frank Tomzik, Darrel McGhee, George Iubelt, Jack Eadie, and Louie Levanti. Jessie Paul Jenkins won fame as a boxer.

We gained much recognition in music. Evelyn Burpo and Martha Fickas were chosen as members of the Girls' Sextette. For the first time a Sophomore Boys' Quartet, composed of Bill Harvey, Robert Treece, Harold Cox, and Clarence Freeman, was organized. Paul Margelli was a member of the Boys' Octette. Many of our classmates represented us in the band and in the orchestra.

We are hoping for great things for the class of '42.

Fretting Freshmen Notes

In the year of 1939-1940 many timid freshmen enrolled at F. C. H. S. to become an outstanding graduating class in '43.

Our leaders were: Charles Shostrom, president; Jay Shelton, vice-president; Margaret Patterson, secretary-treasurer; Miss Gloyd and Mr. Eadie, sponsors. We elected Bennie Abbott as one of the cheer leaders. For our Attendants to the Homecoming Queen we chose Margaret Patterson and Ernestine Richards. Our class is proud of Charles Shostrom, our outstanding athlete.

On April 12, a general party for the entire Freshman class was given and proved to be very successful.

As the end of this school year has come to a close, much of our lack of confidence has faded away, and we are looking forward with enthusiasm to a happy sophomore year.

OFFICERS PICTURED ON PAGE 52 ARE:

SOPHOMORE	FRESHMAN
Bob Donahue President	**Charles Shostrom** President
Ernestine Cox Vice-President	**Jay Shelton** Vice-President
Bob Minton Secretary	**Margaret Patterson** Secretary-Treasurer
Jack McKown Treasurer	

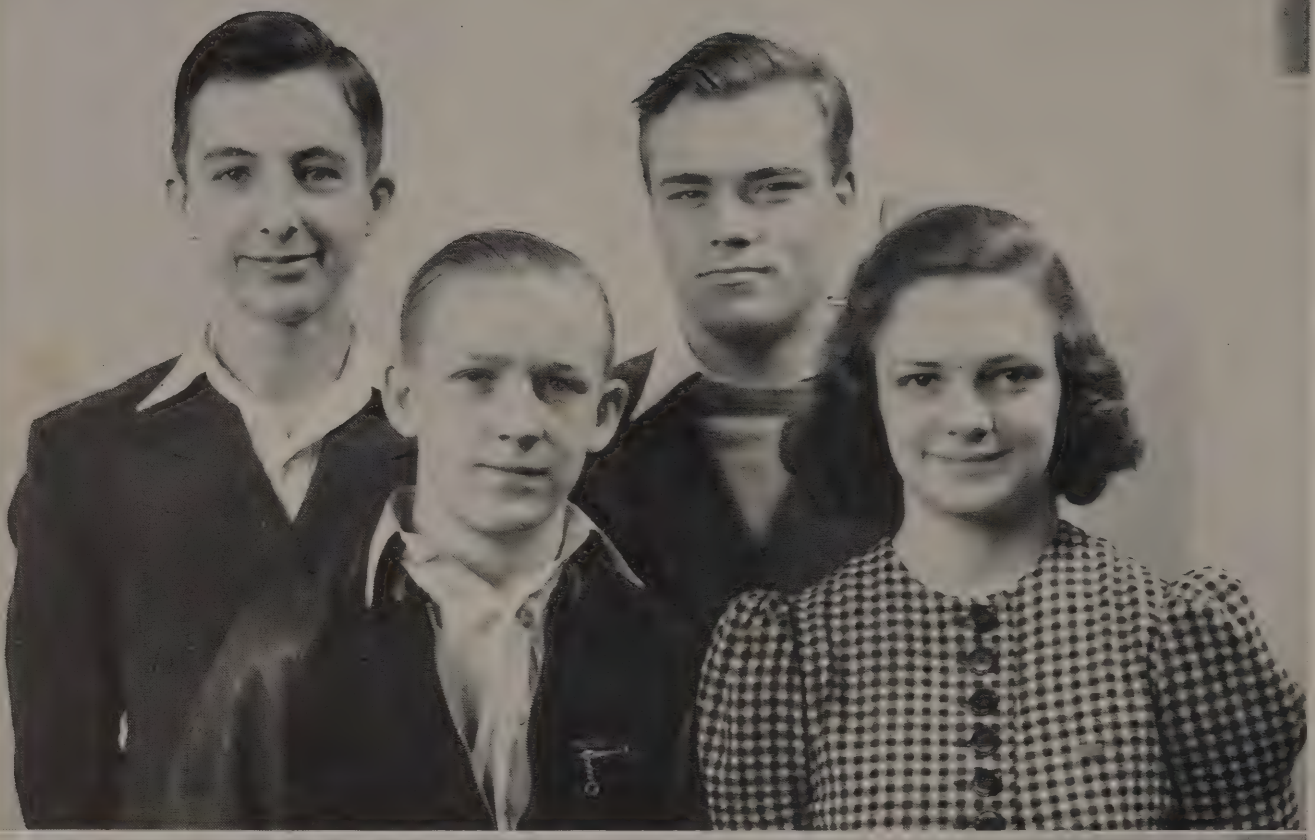

SOPHOMORE CLASS

Row 1: Bruce Allen, John T. Anderson, Emma Antolina, Gerald Arview, James Avery, John Bakon, Ruth Baney, Thomas Barnard, Velia Bartolotti, Frank Battiatis.

Row 2: Wesely Batteau, Ervie Beers, Florine Beltz, Teddy Bernhard, Russel Bolin, Eileen Bonucchi, Lawana Book, Yolanda Borelli, Gerald Bourland, Pauline Bozic.

Row 3: Thelma Brown, Joe Bruce, Pauline Burba, Jewell Burbank, Delbert Burpo, Evelyn Burpo, John Campbell, Elaine Carpenter, Mary Carpenter, Earl Carr.

Row 4: Patricia Carrol, Aileen Chamness, Maxine Chance, Mary Jane Childers, Betty Clancy, Dwight Clark, Bernadean Clayton, Ottis Colvin, Amelia Cornia, Ernestine Cox.

Row 5: Harold Cox, J. H. Craig, Jo Ellen Crain, Lucille Cross, William Culbertson, Louise Cunningham, Ina Mae Davis, Jackie Deason, Mona Deason, Carol Denton.

Row 6: Hervie Dillingham, J. L. Doebreff, Bob Donahue, Virginia Dooley, Betty Dorris, Bobby Dorris, Evelyn Dorris, Walter Dotson, Ruth Ann Dotson, Jack Eadie.

Row 7: Ruth Edison, Allan Edmonds, Carl Edmonds, Harold Eldridge, Norma Eldridge, Carrie Ennen, Don Erthal, Joe Faletti, Martha Fickas, Eva Fae Fitzgerald.

SOPHOMORE CLASS

Row 1: Ira Flood, Andy Florian, Frank Foder, Helen Foder, Clarence Freeman, Margaret Fris, R. T. Fulks, John Gaddis, Madelyn Gaddis, Imogene Gherardini.

Row 2: Hugh Dale Gifford, Gene Glenn, J. L. Goddard, James Golio, Pete Golio, Elna Good, John Gouse, Dale Gray, Kenneth Gray, Warren Grimmett.

Row 3: Betty Jay Guire, Dorothy Hall, Charles Halfacre, Bill Hamilton, Archie Hand, Charles Hartley, Bill Harvey, Mildred Haskel, Dorothy Hawkins, Edith Nell Hays.

Row 4: Mary Henderson, R. V. Hendrix, Julia Henson, Bill Herrel, Herman Herring, Lorine Hicks, Ted Hicks, Delmar Hill, Eugene Hindman, Heza Hindman.

Row 5: Mary Hiscox, Evelyn Hoebell, Bernard Holder, Don Holder, Bill Holland, Maurice Holland, Marietta Holloway, Bobby Horrel, Odean Hubbard, Margaret Hudachko.

Row 6: Mary Lou Hudgens, Conine Hudson, Reba Hughes, Mary Louise Hughes, Lizzil Hughes, Lea Huth, Wilma Hutton, George Iubelt, Pete Jacanicz, Juanita Jackson.

Row 7: Mona James, Fred Jemison, Jesse Paul Jenkins, Maurine Jones, Joan Karnes, Gertrude Karrol, Ruth King, Jaunita Kirk, Fred Lampley, Richard Lang.

SOPHOMORE CLASS

Row 1: Frances Lange, Jack Large, Lena Lavazzi, Bob Lawrence, Charles Lenzini, Louis Levanti, Charles Little, Christine Livesy, Paul Lowman, James Lucas.

Row 2: Lois Lucas, Charles Luther, Opal Lyons, Rosemary McCloskey, Eula Mae McDaniels, Clarence McDonald, Darrel McGhee, Josephine McGhee, Mary Virginia McGhee, Jack McKown.

Row 3: Shirley McLain, Dayton McReaken, Oralene McReaken, John Maholic, Elmer Maki, George Malbon, Paul Margelli, Laverne Marshall, Bill Martin, Earl Martin.

Row 4: Paul Martin, Ruby Matthews, Daphna Melvin, Louise Melvin, J. T. Merrow, Bernard Mayer, Marilyn Miller, Mary Millikan, Berneice Mings, Bob Minton.

Row 5: George Minton, Harry Mitchell, Jimmy Moran, Bill Moore, Jane Moore, Pansy Jo Moss, Charles Mosely, Bill Mundy, Eloise Munsel, Rosemary Nesler.

Row 6: Lee Nestler, Bosil Newman, Dollie Mae Newton, Wilbur Nicklevich, Naomi Norman, Louise Odle, June Ogden, Evelyn Oneil, Lester Pacentine, Emaline Page.

Row 7: Dorothy Pasquino, Mickey Pavelich, Rosellen Peffer, Willie Lois Perkins, Elizabeth Peck, Robert Phillipart, Alma Ruth Perry, Wilbur Pierce, Harriet Pollock, Eugene Powell.

SOPHOMORE CLASS

Row 1: George Quayle, Joyce Ragan, Elsie Radgunas, Guy Ramsey, Thomas Ransom, Bob Rawsom, Eddie Razer, John Razer, Hugh Redden, Josephine Rauback.

Row 2: Wallace Reid, Betty Renn, Patsy Renn, Eva Mae Rennie, Eugene Rice, Asa Risner, Wilma Risner, Billy Roberts, Howard Roberts, Kathryn Roberts.

Row 3: Bill Rodgers, Bennie Roe, Ruth Roe, Bobby Rose, Kent Rotramel, John Rowles, Margaret Ruscin, Imogene Russel, Joe Rushienski, Helen Rymsza.

Row 4: Patricia Sadnovich, Angelina Sala, Isabelle Sankus, Leonard Shmidt, Modean Schoof, Bill Short, Margaret Short, Berneice Shudinis, Ishmsel Silkwood, Jonathan Simmons.

Row 5: Walter Sisky, Helen Slepcevich, Conan Smith, Hazel Smith, Margaret Smith, Marie Smith, Perneatta Smith, Celina Southerland, Esther Stacey, Randall Stewart.

Row 6: Harman Steyer, Walter Stone, Douglas Stover, Bennie Sullivian, Lorene Sullivian, Carrie Bell Summer, Billy Supancic, A. D. Sutton, Keith Swearingon, Paul Swearingon.

Row 7: Jane Dean Swofford, Anna Lee Taylor, Ruth Taylor, Clarence Tefft, Vernon Tennant, Dale Thames, Alice Thompson, Edith Thompson, Helen Thompson, J. E. Threewitt.

SOPHOMORE CLASS

Row 1: Bill Tipton, Jimmie Tittsworth, Frank Tomzic, Fred Tomzic, Lois Tuley, Betty Turner, Eugene Turner, Violet Vaughn, Anna Vickert, Alberta Vincent.

Row 2: Louise Vineyard, Jewell Walls, Velma Walls, Nina Ward, Darrel Wearmouth, Betty Weaver, Ladonne Weaver, Earl Webb, Joan Webb, Audrey Weeks.

Row 3: George Webster, Betty Wells, Vetta Wheeler, Gladys White, Charles Wicker, Dwain Wicker, J. D. Wilhite, Virginia Wilkinson, Imogene Will, Marcella Willard.

Row 4: Joe Williams, Sara Williams, J. V. Willmore, Edward Willis, Jimmy Wise, Alice Wolfe, Neva Woolard, John Yesinkus, Dorothy Barry.

FRESHMAN CLASS

Row 1: Bennie Abbott, Maud Absher, Thelma Adams, Carl Alverson, Betty Anderson, Jean Anderson, Roberta Armstrong, Wilma Arnett, Val Arnold, Anna Arvai.

Row 2: Betty Austin, Evelyn Bailey, Leo Baker, John Ballast, Jean Barker, Mary Barker, Paul Bartolotti, John Barnard, Wanda Barnett, Anna Barton.

Row 3: Ruth Beers, Ileene Beltz, Rose Bonucchi, Ruby Boyer, Frank Bozaric, William Britton, Elsie Brown, June Brown, Lowell Bryant, Ed Burba.

Row 4: Louise Cabaness, Imogene Cable, Donald Calhoun, Gerald Carter, Vivian Carr, Ray Carpenter, George Castleton, Frank Sakonji, Albert Chioventone, Charles Christian.

Row 5: Jennie Cima, Paul Clark, Mary Cole, Blodiven Coleman, Jimmie Contri, George Cotter, Charles Covert, Elsie Covert, Ernie Cox, Mavis Coyle.

Row 6: Doris Crabtree, Robert Creek, Shirley Cruse, Eileen Culbertson, Florence Cullen, Ruby Cunningham, Bernice Daunis, John Davis, Viola Davis, Geraldine Delvoy.

Row 7: Joe Diadus, Dwight Dodson, Charles Donahue, Laudean Dorris, Mildred Dorris, Vernard Dorris, Zella Dossett, Paul Doty, John Dulumback, Charlie Durham.

FRESHMAN CLASS

Row 1: Dave Durham, Betty Dynis, Lorene Eaton, Willadean Elkins, Wilma Essary, Burl Eiters, Mary Evans, Betty Fife, Carmen Fife.

Row 2: Revell Finn, Maurice Fitzgerald, Ethel Flyn, William Frances, Jack Fritts, Ralph Fustin, Delores Gicabozi, Bobbie Gibbons, Ruth Gibson, Dolan Ginger.

Row 3: Edith Glades, Roy Glenn, Louis Golden, Juanita Gouse, Betty Gray, Cecil Gray, Pete Gregonis, Arthur Grimes, Arthur Grimmeth, Earl Grissom.

Row 4: George Grosco, Bessie Groves, Rose Graanick, Betty Halfacre, Chester Hamilton, Harvey Hammers, Bonnie Hand, Norma Hand, Robert Harkins, Marion Harper.

Row 5: Bill Harris, Anna M. Hart, Pat Hart, Pauline Harrum, Eileen Haynes, Samuel Hayes, Glenn Hicks, Junior Hill, Lillian Hiscox, Margaret Homan.

Row 6: Nola Horsley, Barbara Howard, Victor Hubbard, Eula Hughes, Ona Huth, Bessie Ice, Imogene Irvin, Glendean Isaacs, Mary Jacaway, Anna Jakuboski.

Row 7: Teddy Jaracz, Betty Jenkins, Bertis Jones, Betty Jones, Billy Jones, Patty Jones, Thomas Julian, Louis Keelin, Betty Kelly, Bobby Kennedy.

FRESHMAN CLASS

Row 1: Madge Kerr, Stanley Kesler, Jack Killion, Maxine Kirk, Earl Kirk, Raymond Knight, Bob Knofski, Harry Koonce, Jack Kopetz, Dorothy Krah.

Row 2: John Krmpatich, Kay Lacy, Eugene Lambert, Cleo Larkin, Betty Lasak, Lawanda Lawrence, Earl Lee, Dale Lemmon, Enis Lenzini, Ethel Lewis.

Row 3: Gloria Lewis, Garfield Logan, James Longhran, Thomas Lyons, Jack McCann, Mary McCann, Carolyn McCarnes, Freddie McChessna, Clarence McClatchey, Lucille McDonald.

Row 4: Harold McGhee, Lily McLain, Charles McManus, James Neal, Austin McNulty, Lois Martin, Margaret Masse, Betty Mayhew, Roscoe Melvin, Wanda Melvin.

Row 5: Wayne Meyer, Velma Mikelaski, Elma Millikan, June Miskelley, Bobby Mitchell, Loren Mitchell, John Moake, Howard Modglin, Betty Monroe, Seth Moore.

Row 6: Tommy Moore, Max Morris, Harold Moseley, Paul Moseley, Norma Munsell, Helouise Myers, Tommy Myers, Stanley Neal, Amy Nesler, Marjorie Nesler.

Row 7: Harry Newel, Kenneth Nicholson, James Niece, Walter Nimz, Bill Nix, Loudene Odle, Florene Owsley, John Parkhurst, Leon Parks, Clifford Parrish.

FRESHMAN CLASS

Row 1: Margaret Patterson, Richard Peacock, Peggy Peavler, Raymond Peak, Aloysius Penman, Bill Phelps, Leon Pickens, Bill Plumlee, Vera Poole, Carl Presswood.

Row 2: Henry Przykopanski, Donald Quarles, Edith Rainey, Danny Rains, Charles Ranka, Patty Ranka, Effie Reach, Jack Reak, Gaynelle Reid, Wanda Reed.

Row 3: Elmer Reynolds, Walter Reynolds, Richard Rice, Ernestine Richard, Robert Ritchason, Margaret Roblin, Mary Rose, Ruth Rumsey, Betty Russell, Ed Russell.

Row 4: Jean Russell, William Sanders, Bob Scarlett, Joseph Scobby, Frances Seagle, Mary Sedlin, Charles Sharp, Hettie Shaw, Donald Sheffler, Maxine Sheffler.

Row 5: Louise Shelton, Jay Shelton, Charles Shostrom, Gerald Shyroc, Imogene Sileven, Kenneth Simpson, Christine Sims, Wanda Sims, Dorothy Skuta, Carl Smothers.

Row 6: Virgil Stagner, Lorraine Stefan, Evelyn Stipes, Gene Sullenger, Jimmie Sullivan, Everett Summers, Joe Summers, Maxine Summers, Helen Svinkunas, Oren Talley.

Row 7: Jessie Taylor, Carl Testa, Floyd Thames, Helen Thomas, Helen Thompson, Pearl Thomson, Helen Threewitt, Irvin Threewitt, Lee Margaret Trobaugh, Ruth Tucker.

FRESHMAN CLASS

Row 1: Jean Tweedy, Alfred Wade, Wayne Wolford, Betty Ward, Isabelle Warren, Ormel Watson, Alice Weaver, Mary Weaver, Mildred Wheeler, Maurice Whirlow.

Row 2: Paul Wicker, Donald Will, Leon Wilburn, George William, Bonnie Willmore, Frank Wysup, Roy Young, Helen Zukosky.

Well Marsalie,

I can't very well write what I really think of you in this annual as you could probably sue me for it, but just remind me and I'll tell you some day. We've had some swell times together. I can never forget the Happy Hour Skating Club, as I met him there. And for that wonderful night in front of Carps, well that was good luck for you. We've had several good times going bike riding too, and I hope we'll have many more. Remember the morning we went bike riding at 5 o'clock and ate our breakfast on that bridge? Gee but that was fun. We're seniors now. Time certainly flies. I don't feel much like a dignified senior. Do you? As for the good wishes for my marriage, thanks a lot, I'll need it. Same to you, I wish you all the luck possible, and all that goes with it. I hope you will be happy in either marriage or a career, which ever you choose. I hope you and Vance will continue to go steady, if that's what you want. Remember the night we were with the boys from Releigh? Gee they were swell. We had a wonderful time that night??? or at least I did. Well, I'm just about to run out of anything to write, except a lot more "Remembers" which you can probably remember any way. Maybe we will have another year in F.C.H.S. together, and in case we don't, I've enjoyed the past three. Maybe we will see each other in our later life, whether it be marriage or career, or neither, and here's hoping we will. Well Kid, here's wishing you success, luck, happiness and the best of everything that life has to offer. Your friend

Kathryn Simmons
Class of "41"

ACTIVITIES

SOCIAL

ATHLETIC

MUSICAL

FEATURE

A large number of the students of F. C. H. S. know the full meaning of a well proportioned program of work time and play time. After four years of participation in various extra-curricular activities, they develop a true sense of responsibility and individuality.

These characteristics plus the attainment of a high scholastic record is a combination of qualities which tend to produce good citizens, both in our school and in the community.

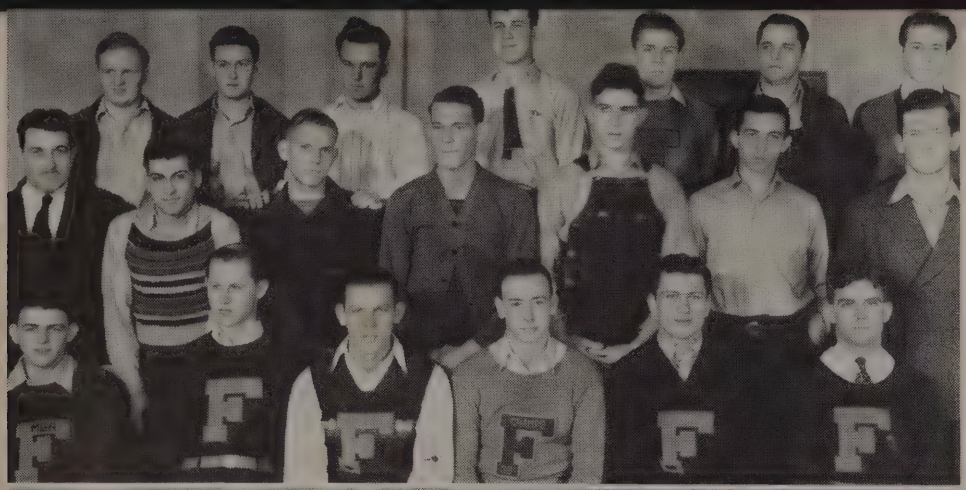

F. Club

No Officers
Sponsor—Changnon
Founded—1925

PURPOSE
To promote better athletics in F. C. H. S.

Honor Society

The Honor Society consists of students chosen by a faculty vote for scholarship, leadership, character, and service.

Los Castellanos

President .....Allis Hays
Vice-President .....Clyde Mabry
Secretary ..... Jane Lawrence
Treasurer .....Billy Milham
Program Chairman.....Phyllis Hays
Sponsor—Mrs. Wilson
Founded—1924

PURPOSE
To further the study of Spanish.

I'm going to miss that face of yours a lot.
C. White

Rifle Club

President.....Urie Allen Parkhill
Vice-President .....Earl Woods
Secretary .....Betty Meagher
Treasurer .....Betty Meagher
Sponsor—Mr. Ely
Founded—1935

PURPOSE
To teach members safety and the correct way to handle a gun.

Decorating Dozen

President .....Alice Link
Vice-President.....Elizabeth Morrison
Secretary .....Winifred Roberts
Treasurer .....Jean Browning
Sponsor—Miss Anderson
Founded—1939

PURPOSE
To learn more about interior decorating.

Student Patrol

President .....Margie Simmons
Vice-President .....Richard Thermon
Secretary .....Mary Ellen Kinison
Treasurer .....Mary Ellen Kinison
Sponsors—Mr. and Mrs. Tucker
Founded—1929

PURPOSE
To promote student responsibility and create cooperation throughout school.

Youth Forum

President .....Kenneth Peffer
Vice-President .....Charlotte Koons
Secretary .....Elaine Zwick
Sponsors—Mr. Queen, Mr. Bain, Mr. Chenoweth
Founded—1938

PURPOSE
To arouse the interest in Public Problems, and train students to make good citizens.

Golf Club

President .....Henry Compa
Vice-President .....Ed Zucosky
Secretary .....Helen Ragland
Treasurer .....Helen Ragland
Sponsors—Mr. Chenoweth, Mr. Tucker
Founded—1939

PURPOSE
To establish a wholesome out-of-doors sport for students.

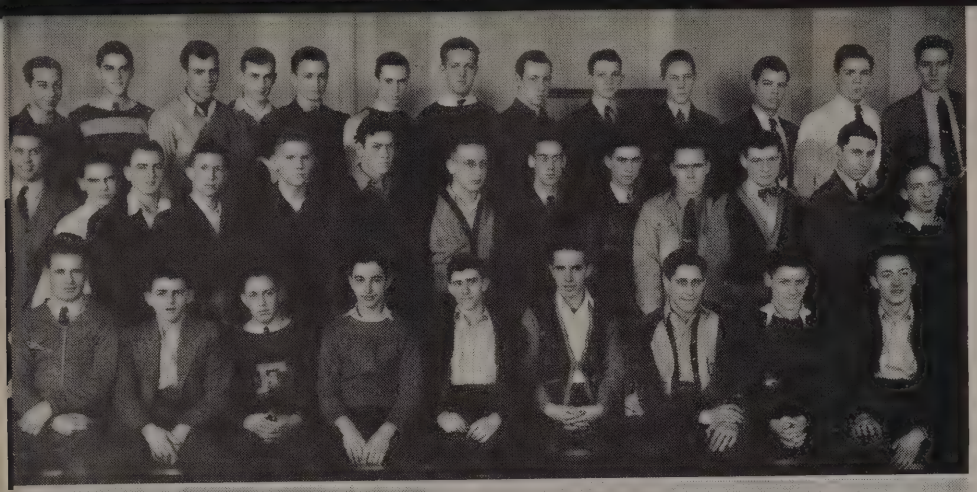

Hi-Y

President .....Paul Howard
Vice-President .....Fred Batts
Secretary .....Bob Kelly
Treasurer .....Tom Coleman
Sponsors—Mr. McClintock,
Mr. Chenoweth
Founded—1925

PURPOSE

To create, maintain, extend throughout the school and the community, high standards of Christian character.

Red Bird Notes

Editor-in-Chief .....Sally Morris
Assistant Editor .....Edith Boustead
Desk Editor .....Vivian L. Martin
Sports Editor .....Johnny Whiteside
Business Manager .....Bill Hays
Advertising Manager.....Jesse White
Sponsor—Miss Hoye
Founded—1935

PURPOSE

To record school news.

Library Club

President .....Bill K. Williams
Vice-President .....Mary Lee Eckess
Secretary .....Bill Cantrell
Treasurer .....Ed Kathalynas
Sponsors—Miss Beale, Mrs. Petroff
Founded—1939

PURPOSE

To deepen the interest in good books and to learn how to use the library.

G. A. A.

President .....Vivian Martin
Vice-President .....Elaine Zwick
Secretary .....Elsie Radzunas
Treasurer .....Margaret Contri
Sponsor—Miss Diven
Founded—1922

PURPOSE

To have girls participate in play activities and to develop good health and sportsmanship.

Red Peppers

President .....Imogene Holland
Vice-President....Ada Jane Lawrence
Secretary .....Virginia Wilkinson
Sponsors—Miss Diven,
Mrs. Henson
Founded—1939

PURPOSE

To back the team.

Girl Reserves

President .....Dorothy Crim
Vice-President .....Sally Morris
Secretary .....Mary Jane Boner
Treasurer .....Helen Ruth McDonald
Sponsors—Miss Helming,
Miss Grant
Founded—1927

PURPOSE

To help any girl to find and to give her best.

May we meet again, not in HE.
Gene Hill

Flying Aces

President .....Gene Hill
Vice-President .....John Michnovicz
Secretary .....John Michnovicz
Treasurer .....John Michnovicz
Sponsors—Mr. Summerville,
Mr. Bourland
Founded—1938

PURPOSE

To erect a foundation for aeronautical science.

Sub Deb

President .....Kathlyn Jones
Vice-President..Helen Ruth McDonald
Secretary .....Maxine Kneemyer
Treasurer.....Elsie Mae Sheaffer
Sponsors—Mrs. Launius,
Miss Beasley
Founded—1938

PURPOSE

To strive day by day for mental and physical improvement.

Jimmy Morrison

Blue Room

President .....James McCann
Vice-President.....Pansy Chomiak
Secretary .....Elizabeth Lamkin
Treasurer .....Mary Krolicki
Sponsor—Miss Anderson
Founded—1939

PURPOSE

To promote a closer relationship between students, faculty, and other clubs.

Thirteen Aces

President ....Ella Margaret McCrary
Vice-President .....Ruth Rogers
Secretary .....Vivian Lou Martin
Sponsor—Mrs. Launius
Founded—1938

PURPOSE

To promote better sportsmanship.

Photography Club

President .....Carl Engram
Vice-President .....Margie Simmons
Secretary .....Sue Henson
Treasurer .....Sue Henson
Sponsor—Mr. Walston
Founded—1933

PURPOSE

To aid in a further understanding of the elements of good picture-taking and to assist with picture work for the annual and other school publications.

C. M. T. C.

Captain .....George Novak
First Lieutenant .....John Martin
Second Lieutenant....Stanley Narusis
Sponsor—Mr. Bourland
Founded—1939

PURPOSE

To make better American Citizens.

Best wishes to a nice lad
Clyde Vineyard

Radio Club

President ..... Robert Peavler
Vice-President .....Bill Cotter
Secretary .....Paul Swearingen
Treasurer .....Paul Swearingen
Sponsors—Mr. Weffenstette,
Mr. Tripp
Founded—1939

PURPOSE

To study and build radios.

Advanced Typing Team

SPONSORS

Mrs. Wade, Mrs. Tucker

Beginning Typing Team

SPONSORS

Mrs. Wade, Mrs. Tucker

PEEKS AT OUR PALS

ATHLETICS

Two football fellows clutch the pig skin.

Our cheer leaders, Neva and Bennie, seem happy.

COACHES OF THE RED BIRDS

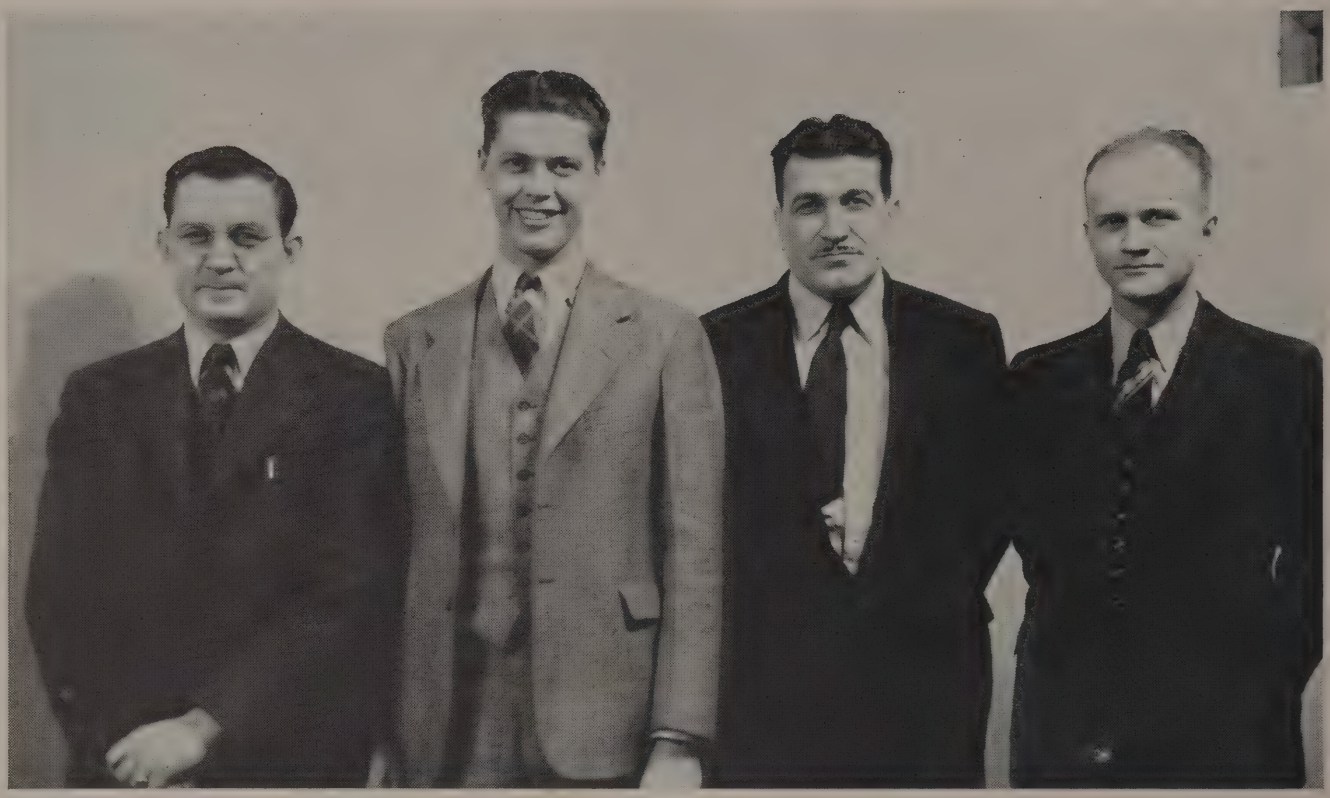

Robert Eadie
Statistician

H. W. McClintock
Assistant Coach

S. A. Changnon
Coach

H. C. Hodges
Track Coach

When Coach Changnon came to West Frankfort in 1935, he was faced with an almost hopeless task. Little experienced material was in sight for the football team; nevertheless he took eleven boys who had determination and the will to win and made Champions out of them.

Since that time he has had two other football championships, and last year took both the basketball and football championships. It may be truthfully said that S. A. Changnon is indeed a successful coach.

H. C. Hodges, head track coach, and assistant basketball and football coach, has had championships in track since the time he came to West Frankfort. His second teams in football and basketball always leave an impressive record for the next year's scrubs.

"Bob" Eadie can be found with his pencil and score sheet anywhere the Birds are engaged in an athletic contest.

H. W. McClintock has been a member of the coaching staff for many years, and provides material for Hodges and Changnon to use the following year. Mr. Tripp and Mr. Chenoweth helped coach the Freshman boys in football.

MANAGERS

Some of the most important parts of athletics are played by the Managers of the various sports. In a place where a friend is needed, the athletes always find one of the managers with a water bucket, piece of tape, or something beneficial to the player.

Sid James, who has served as an assistant for two years, was the Manager. His great career will be terminated after graduation, but his hard working spirit will be carried on by others.

Bill Wilkinson, another Senior, was especially noted for his abilty to spot a thirsty player from the sidelines and have water to him before the player himself knew he was thirsty.

Paul Robert Morris, a Junior, was only a streak of red when he started on the field or floor with material for the team. "Red" will be back next year to carry on.

FIRST FOOTBALL TEAM

Top Row: Coach Changnon, Burba, Minton, Novak, Henly, Posey, Hays, Martin, Hindiman, Wilkinson (Manager).

Middle Row: Charnak, Hedges, Denton, Captain Skuta, McKie, Hogg, Narusis, Williams, Tedeski, Captain Foster.

Front Row: Manager James, Kathelynas, Renn, Brown, Stodghill, Bullington, McCann, Tomzik.

Remember me as an Am. Hist. & English Classmate. "Red" Stodghill (26)

RESUME

The 1939 Red Birds had a fairly successful season. Out of ten games the Birds, under the able direction of Coach S. A. Changnon, won 6 and lost 4. They placed second in the newly formed Big 7 Conference. They lost to Lawrenceville, Champaign, Centralia, and Benton.

FOOTBALL RESUME

Opponent		F. C. H. S.	
Lawrenceville	13	F. C. H. S.	0
Murphysboro	6	F. C. H. S.	32
Champaign	20	F. C. H. S.	0
Herrin*	0	F. C. H. S.	19
Mt. Vernon*	7	F. C. H. S.	13
Eldorado	6	F. C. H. S.	13
Harrisburg*	7	F. C. H. S.	29
Centralia*	6	F. C. H. S.	0
Marion*	0	F. C. H. S.	56
Benton*	6	F. C. H. S.	0

CONFERENCE GAMES

When the curtain was raised on the 1939 grid season at Lawrenceville, September 15, sport scribes of Little Egypt branded West Frankfort as a week, green football team. They soon changed their minds, however, because the following week end, Coach Changnon's eleven ran roughshod over Murphysboro.

The crucial test came the next week, when the powerful team from Champaign invaded the Bird's stronghold. History repeated itself as the strong Northern team humbled the local team to a 20-0. Mt. Vernon fell before the onslaught of the Birds in a hair-raising game by the score of 13-7. Eldorado at its best couldn't stop the victory march of the Birds. Harrisburg, rated highly in the eyes of many, proved to be a stepping stone of glory for the Birds.

Germany fell on Armistice day, and so did the Red Birds. Centralia, a dark horse of the Big 7 Conference, came through in time to spoil Frankfort's chances for a championship crown. Marion proved to be the easiest opponent of the season. Coach Changnon used his second and third teams to trounce the Wildcats 56-0.

The grand finale of the season brought together two teams that had carried on a battle for many years. Benton, leading the conference race, would clinch the title with the Frankfort victory. Frankfort would tie Benton for first place, if Benton should taste defeat. The so-called experts were puzzled as to who would be the winner of the great gridiron classic.

Turkey Day found the largest crowd ever assembled at Johnston Field. Through two and a half quarters the two teams fought, Benton having a slight edge on the Birds. Then injuries began to take their toll. With three regulars out of the Birds' lineup, Benton pushed over the only touchdown of the day. Even this did not dampen the Birds' fighting spirit, but the strong Benton line failed to open as the Birds tried to reach the striped zone. The loss to Benton tied the Birds with Centralia for second place in the Big Seven Conference.

t. Foster----G | Henley------T | Renn--------T | Hedges-----Q. | Novak------R. H

Hayes-------C | Mc Cann-----G | Fosey-------C | Narusis------E | Hogg--------L.H.

Bullington--L.H. | Charnak----Q.B. | Tuszik----Q.B. | Stedfield---C. | Hindman------T

Denton-------C. | Kathalynas--F.B. | Mc Kie-------E | Martin------E. | Minton--------G

Williams-----C | James-----Mgr. | Wilkinson--Mgr. | Morris----Mgr. | Levanti-----R.H

SECOND FOOTBALL TEAM

Back Row: Faletti, Fulks, Margelli, Shostrom, Harper, Glenn, Tomblin, Edmonds, Coach Hodges.

Front Row: Guminski, McCown, Burg, Cox, Simpson, Shelton, Pollack, Testa, Iubelt.

The "Birdlets," reserves of the first team, followed in the footsteps of their predecessors. They went through the season undefeated. No opponent team scored from them. Next season we should find these boys under the Varsity Wings ready to repeat this year's performance.

FIRST BASKETBALL TEAM

Back Row: Coach Changnon, Charnak, Eubanks, Bourland, Eadie, Hedges, Manager James.

Front Row—Hogg, Shostrom, Enrietta, McKie, Levanti, Martin.

RESUME

Due to the fact that the football season had just ended, a few of the regulars were not able to attend the first game of the basketball season. But enough of the boys went to defeat the Valier squad by a 33-13 score.

On the following week-end the Birds invaded McLeansboro, and were turned down by a close 32-30 thriller.

Next week found the birds again on tour, this time to Galatia where they won by a 30-19 margin.

The Birds' next encounter was with the Valier Blue Birds, where Frankfort scored their second win from Valier by a 33-25 score.

Changnon's squad then invited the Centralia boys over for a game, and was defeated by a 48-36 tune. Eddleman, Centralia's star, showed his true basketball ability by chalking up most of his team's points. This was the Birds' first conference defeat.

Coal City, a northern team on tour, took a journey down to Southern Illinois, and was de-

BASKETBALL RESUME

feated by the Birds, 40-37. After a good night's rest the Coal City outfit regained their stride and defeated Johnston City's Indians.

In the next game the team played Herrin and won their first Conference victory by a score of 27-26.

At the annual Mt. Vernon Invitational Tourney the Birds captured third place honors by defeating Cairo 27-21 in their opening game, and Herrin in the second by a 29-24 margin. In their next game the local five were set back by a strong Granite City team, 45-22, who went on to win the Tourney. In the consolation game the Birds nosed out Marion's Wildcats 28-26, with Hedges making the winning tally in an eventful overtime.

Mt. Vernon invaded the Frankfort stronghold and lagged home with a 33-16 defeat.

West Frankfort was invited by Johnston City to play a game in their gymnasium. Beaten by a small margin of 23-21, the Birds returned.

Benton, the Birds' rival, proved fairly easy, as the Rangers were trampled 46-25.

Frankfort played host to Harrisburg in the next game, and the Saline County basketeers returned home on the short side of a 52-31 tally.

In the next game the Birds traveled to Marion where the Wildcats edged out the locals in the last few minutes of the play by two successful free throws which made the final score 25-24.

McLeansboro was the Red Birds' next victim, for the Birds trampled them 29-25. McLeansboro was beaten only twice during the year—by the local five and by Johnston City in the Benton Tourney.

Centralia again defeated West Frankfort by a 25-23 score. This was the Birds' third conference loss.

The Frankfort five played the Herrin Tigers and defeated them for a second time by a close margin of 27-26.

A return game on Mt. Vernon's floor was the next conference game. The Rams' prestige fell, as Frankfort scored another conference victory, 33-32.

For a second time the county seat squad fell victim to a strong Bird scoring splurge on the local floor, and the score was 25-29.

After another profitable road trip, the Cardinal aggregation returned from Harrisburg smarting a 43-40 mid-week victory. That week end West Frankfort followers saw a highly excited Marion outfit travel home with a 38-37 win over the Birds.

Jent, tall Johnston City center, scored the winning tally in an eventful overtime on the home floor. The final score was 40-38.

The last regularly scheduled contest of the season brought no more pleasing results, for the next evening in an encounter with Christopher in their gymnasium the local five fell before the Christopher onslaught, 26-20.

The State Regional Tournament at Benton started February 28, and extended through March 2. In their first encounter West Frankfort massacred a weak Royalton team 53-12 and gained the right to get revenge on Zeigler, who had defeated the Birds the year before in the semi-finals. They disposed of Zeigler by a 37-31 score. In the finals with Johnston City—it was just another game to the Indians—they easily scored a 40-23 triumph over the Birds.

The Second team this year is composed wholely of Sophomores. In their preliminary events, they lost only six out of nineteen games.

The Third team, composed solely of Freshmen, had a very good season this year. They won twelve games and lost only two. They also took third place in the All-Freshmen tourney at Mt. Vernon.

tin--------F

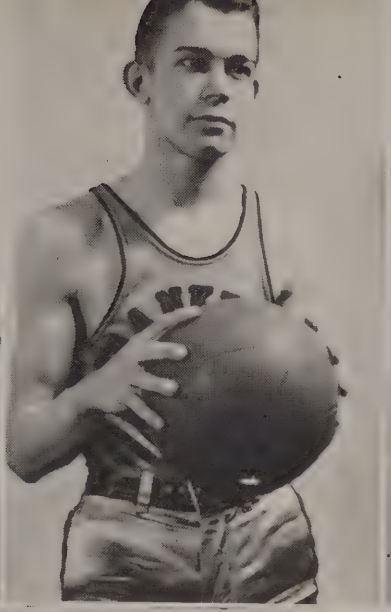

Eadie---------F

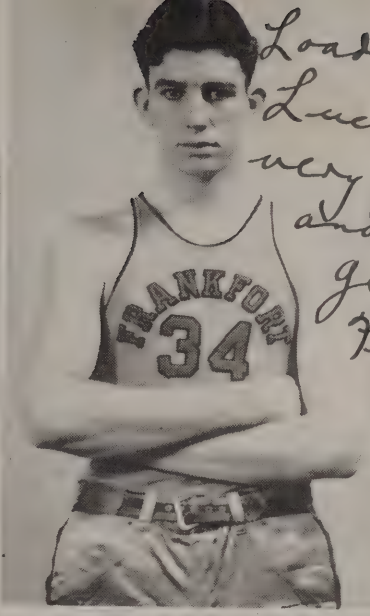

Loads of Luck to a very sweet and swell girl. Kie

Mc Kie--------C

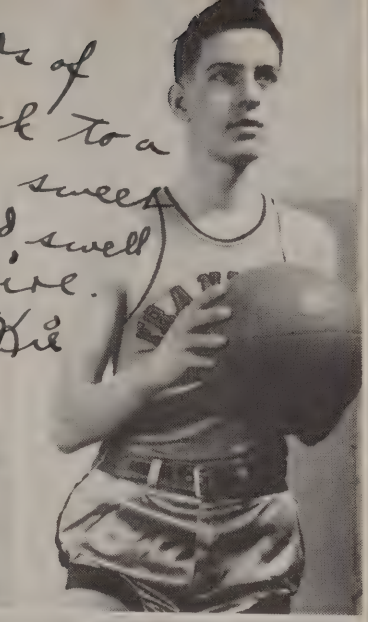

Shostrum-----G

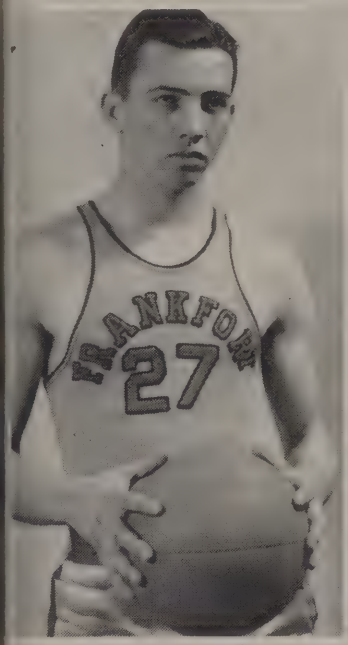

Iogg---------G

Hedges-------F

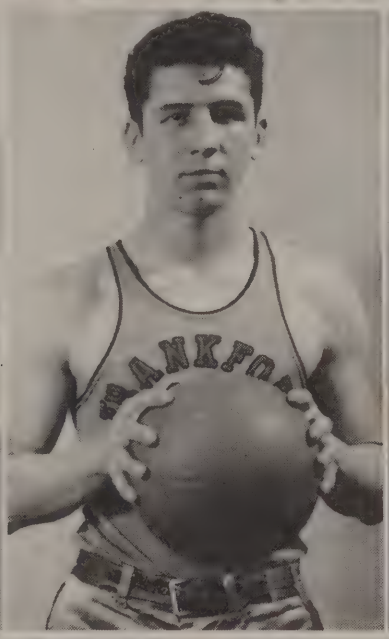

Levanti------G

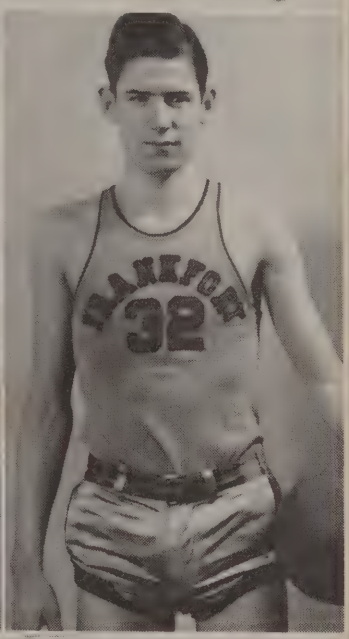

Enrietta-----C

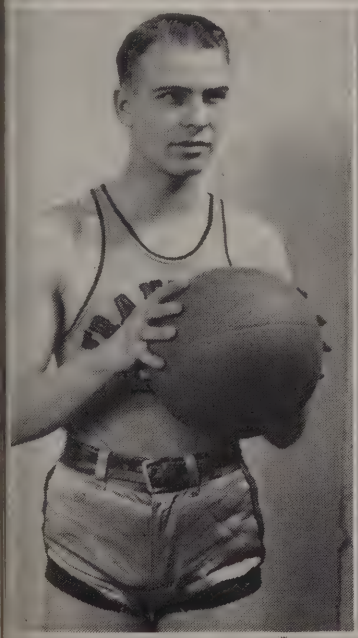

Mc Gee-------F

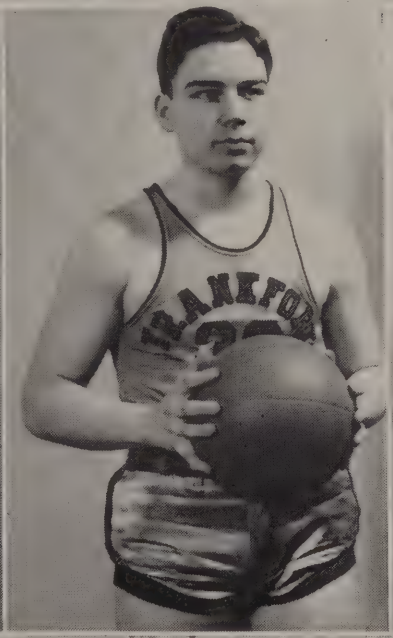

Iubelt-------F

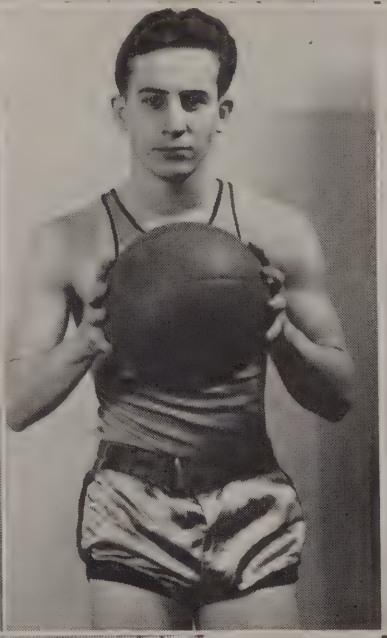

Charnak------F

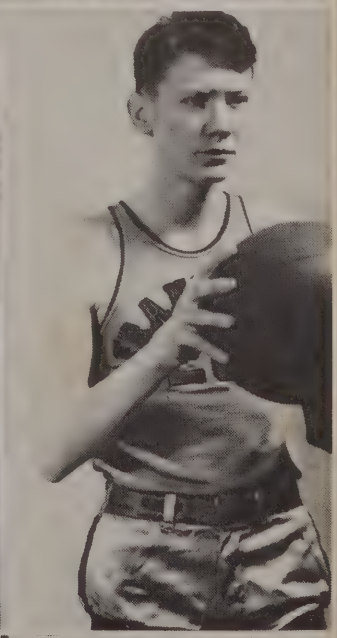

Bourland-----G

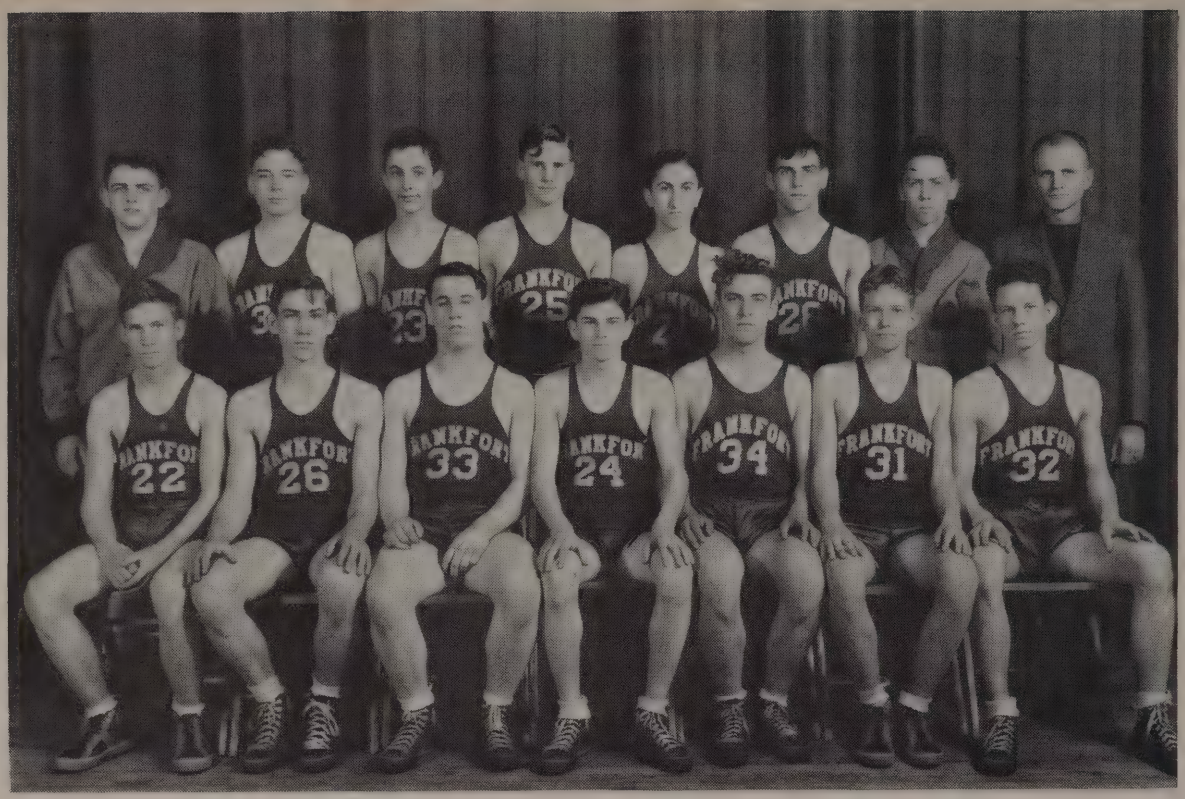

SECOND BASKETBALL TEAM

Back Row: Wilkinson (Manager), Iubelt, Donahue, Gouse, Lenzini, Tomzik, Morris, Coach Hodges.

Front Row: Willis, Kelly, Hindman, Hill, Faletti, Hartley, Erthal.

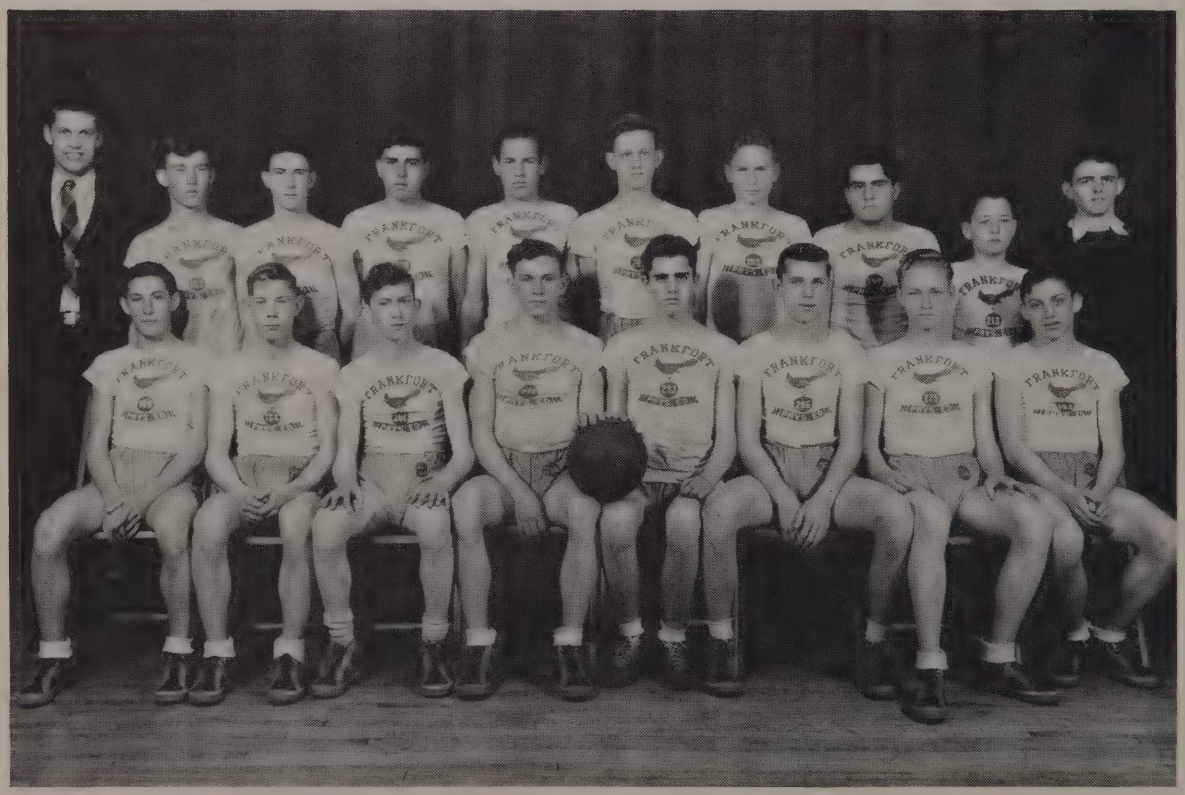

THIRD BASKETBALL TEAM

Back Row: Coach McClintock, Meyers, Lougher, Baker, Grissom, Thomas, Moake, Testa, Etters, Wilkinson (Manager).

Front Row: Kesler, Mitchell, Hill, Simpson, Peek, Ranka, Arnold, Morris.

MUSICAL NOTES

INSTRUMENTAL MUSIC

During the past year our Instrumental Music Department has been one of the busiest organizations in our school. Either the Band or the Orchestra has played for practically all school and community activities.

This year music students were well pleased with their new music room and individual studios for practice.

F. C. H. S. Band rated first in the Class "A" Division in the District Band Contest which was held at Carbondale, March 23. One judge paid high tribute when he said, "Who am I to judge a band like that?" It entered the State Contest held at F. C. H. S., April 19-20.

Nineteen solos were awarded first rating in the District Contest, and ten, in the State Contest, which was held at F. C. H. S., April 6.

Following is a list of F. C. H. S. High School instrumental soloists and their ranking in both the District and the State Contests.

Instrument:	**Soloist:**	**Rank of Solo:**	
		District	State
Flute	Jack Buerkle	1	2
Flute	Lee Margaret Trobaugh	1	1
Oboe	Mary Jane Boner	1	2
Clarinet	Maurice Bristow	1	3
Clarinet	William Prusaczyk	1	1
Alto Clarinet	Earl Woods	1	1
Bass Clarinet	Lavern Sanders	1	2
Alto Saxophone	Jean Barker	1	1
Tenor Saxophone	Geraldine Weaver	1	2
Bassoon	Mary Ann Peek	1	1
Trumpet	Joe Stanes	1	2
French Horn	Glendine Purcell	1	1
French Horn	Dorothy Crim	1	1
Baritone	Bob Rawson	1	2
Bb Bass	Bill Allen	1	2
Eb Bass	Samuel Leon Pickens	1	2
Drum	Bill Gann	1	2
Piano	Dorothy Crim	1	2
Piano	Mary Ann Peek	2	
Piccolo	Lee Margaret Trobaugh	1	1
Violin	Ernestine Cox		1
Violin	Harold Eldridge		1
Violin	Nadine Holofee		2

A French horn quartette composed of Dorothy Crim, Glendine Purcell, Julia Henson, Paul Howard, and a piccolo solo and a flute solo played by Charles Bolen won first place at the National Contest last year and are eligible for the National again this year.

All winners of first awards in both the District and the State Contest will also be eligible to enter the National contest, which will be held at Battle Creek, Michigan, May 17-18.

Student accompanists who deserve much credit are Betty Lee Meagher, Mary Ann Peek, Dorothy Crim, Anna Lee Taylor, Geraldine Weaver, and La Donne Weaver.

Many F. C. H. S. graduates who were members of the instrumental music department have attained first chair ratings in the college bands and orchestras. This is true of all our former students who are members of the S. I. N. U. Band at Carbondale, and it proves that our music students are making a name for F. C. H. S.

Membership F. C. H. S. Band

SEASON 1939-1940

T. W. Paschedag, Director

OFFICERS

Captain .....William Prusaczyk
1st Lieutenant.....Maurice Bristow
2nd Lieutenant .....Glendine Purcell
Top Sergeant .....Jack Buerkle
Sergeant of
Property .....Johnny Yesinkus
Librarian .....Mary Jane Boner

FLUTES

1. Charles W. Bolen
2. Jack V. Buerkle
3. Robert M. Treece
4. La Donne Weaver
5. Lee Margaret Trobaugh
6. Donald Sheffler

OBOES

1. Mary Jane Boner
2. Vivian Lou Martin

B FLAT CLARINETS

1. Maurice Bristow
2. Eugene Moore
3. William Prusaczyk
4. Clarence Tefft
5. James McNeely
6. Urie Allen Parkhill
7. Carol Winn
8. Velia Bortolotti
9. Helen Rymsza
10. Jack Drake
11. Charley Durham
12. Bill Phelps
13. Ella Maxine Kirk
14. Bobby Kennedy
15. A. D. Sutton
16. Mona Vivian James
17. Maxine Sheffler
18. Mary Belle Summer

ALTO CLARINETS

1. Earl Woods
2. Ruby Nell Gann

BASS CLARINETS

1. LaVern Sanders
2. Charles Dorris
3. Bert Moore, Jr.

BASSOONS

1. Mary Ann Peek
2. Clarence McClutshey

ALTO SAXOPHONES

1. Jean Barker
2. Anna Lee Taylor
3. Hervie Dillingham
4. Joan Webb
5. Bill Rogers

TENOR SAXOPHONES

1. Geraldine Weaver

BARITONE SAXOPHONES

1. Bob Kelley

CORNETS

1. John Pracyk
2. Charles Luther
3. Johnnie Yesinkus
4. Joe Stanes
5. Fred Tomzik
6. Glendean Isaacs
7. R. T. Fulks
8. John Parkhurst
9. Betty Monroe

HORNS

1. Dorothy Crim
2. Glendine Purcell
3. Julia Henson
4. Paul Howard

BARITONES

1. Bob Rawson
2. Elsie Mae Sheaffer
3. Jane Dean Swofford

TROMBONES

1. Betty Lee Meagher
2. Jerry Phillips

BASSES

1. Bill Allen
2. Leon Pickens
3. Kent Rotramel

DRUMS

1. Bill Gann
2. Paul Enrietta

TYMPANI

1. George Casleton

STRING BASSES

1. Mary Greenwood
2. Helen Ruth McDonald

Membership F. C. H. S. Orchestra

SEASON 1939-1940

T. W. Paschedag, Director

FIRST VIOLINS

1. Ernestine Cox
2. Harold Eldridge
3. Nadine Holoffe
4. Ernest Brock
5. Fred Dananay

SECOND VIOLINS

1. Ruth King
2. Charles Riva
3. Jewell Walls
4. Richard Peacock
5. John Bellas

'CELLO

1. Donald Eldridge

STRING BASSES

1. Helen Ruth McDonald
2. Mary Greenwood

FLUTES

1. Charles W. Bolen
2. Jack V. Buerkle
3. Lee Margaret Trobaugh
4. Robert Treece

OBOES

1. Mary Jane Boner
2. Jean Barker

BASSOONS

1. Mary Ann Peek

CLARINETS

1. Maurice Bristow
2. William Prusaczyk
3. Eugene Moore
4. Urie Parkhill

TRUMPETS

1. Joe Stanes
2. Johnnie Yesinkus

TROMBONES

1. Betty Lee Meagher
2. Jerry Phillips

HORNS

1. Dorothy Crim
2. Glendine Purcell
3. Juila Henson

PERCUSSION

1. George Allen Casleton
2. Bill Gann

BASS CLARINET

1. Lavern Sanders

VOCAL MUSIC

Our vocal department deserves special mention this year. Miss Neva Pearl Gloyd directs all vocal music for the girls and for the mixed chorus. Mr. Robert Davis wields the baton for all vocal organizations for the boys. The groups made several appearances before clubs, churches, and other school and community activities.

The department is divided into three divisions—glee clubs, vocal ensembles, and mixed choruses. Five groups received top honors at the District Choral Contest held in Carbondale, March 23. The Girls' Sextette and the Boys' Glee Club received first honors. Second place awards were given to the Girls' Glee Club, the Mixed Chorus, and the Boys' Octette.

In the State Contest, held at F. C. H. S., April 6, the Girls' Sextette and the Boys' Octette received a first division straight "A" ranking and will be eligible for the National Contest. The Sophomore Boys' Quartette received second honors.

Boys' Glee Club

President .....Ernest Warren
Secretary ..... Robert Smith
Treasurer .....Robert Smith
Librarian .....Paul Margelli
Sponsor—Mr. Davis
Accompanist—Earl Woods

Dear Marsalu
I wish you lots
of luck and success
through your
school years

Girls' Glee Club

President .....Virginia Wilkinson
Vice-President .....Neva Wollard
Secretary .....Betty Lou Ditterline
Librarians..Martha Fickas, Betty Isaac
Sponsor—Miss Gloyd

Marsilla I have
wanted to know you
better but I still
think you are swell as
far as I can see and ever
will - Betty

Sophomore Boys' Quartette

Bill Harvey
Robert Treece
Harold Cox
Clarence Freeman
Director—Mr. Davis

Mixed Chorus

President .....Cora Jean Abston
Vice-President ..... James Hancock
Secretary .....J. O. Patton
Treasurer .....J. O. Patton
Librarians .....Betty Isaacs, Willard Lambert
Director—Miss Gloyd

Atterepo

No Officers
Founded—1936
PURPOSE
To honor people cast in leading roles in operettas.
Sponsor—Miss Gloyd

Girls' Underclass Glee Club

President .....Anna Jackaboski
Vice-President .....Betty Fife
Secretary .....Ruth Beers
Treasurer .....Ruth Beers
Director—Miss Gloyd

Girls' Sextette

Cora Jean Abston
Martha Fickas
Evelyn Burbo
Elma Mirkan
Betty Ditterline
Carmelina Nanni
Director—Miss Gloyd

Boys' Octette

Carl Engram
James Hancock
Bob Sinks
Thomas Coleman
J. O. Patton
Richard Clark
Robert Smith
Paul Margelli
Director—Mr. Davis

I'll always remember that beautiful hair and your disposition
Best Luck
Paul

Senior Activities and Curriculums

The following is a list of activities in which the Seniors have participated during their four years in high school. A few students did not turn in the list of their activities and therefore are omitted.

Abbott, Jesse
(General)
Basketball '37.

Adkins, Grady
(General)

Allen, Bill
(Academic)
Senior Play '39; Band '36, '37, '38, '39, '40; Boys' Octette '39; Hi-Y '39; Aviation '39; Mixed Chorus '39; Art Club '37; Orchestra '38; Youth Forum '40; Boys' Glee Club' 39; Active Actors '37.

Allen, Eldon
(Academic)
Youth Forum '39; English Club '39, '40.

Allen, Miles
(Academic)
Spanish Club '39, '40; Vice-President of Home Room '37; Spanish Club Play '40.

Arvai, John
(General)

Avery, George
(Vocational)

Bailey, Katherine
(Commercial)
G. A. A. '37, '38; Pep Club '38, '40; O. G. A. '39.

Baker, Bert
(Academic)
Hi-Y '38.

Baren, Thelma
(Commercial)
S. O. S. '40; Dramatic Club '37; Glee Club '37.

Batts, Frederick
(Academic)
Treasurer of Sophomore Class '38; Vice-President of Hi-Y '39; Senior Play '40; Pep Club '37; Kennel Club '38, '39.

Batts, Wally
(Academic)
Hi-Y '39, '40; Pep Club '38; Art Club '37.

Bell, Florence
(Professional)
G. A. A. '37, '39; Girl Reserves '38, '40.

Beltz, Lyle
(Vocational)
Track '37, '39, '40; Hi-Y '38.

Benbrook, Alicelee
(Commercial)
O. G. A. '40; Junior Play Staff '39; Senior Play Staff '40; Economic Club '39.

Berstonis, Billie Marie
(Academic)
G. A. A. '37; Girl Reserves '38.

Biclskis, Hazel
(Commercial)
Spanish Club '40; Honor Society '39, '40; O. G. A. '40.

Boner, Mary Jane
(Academic)
Girl Reserves '37, '40; Band '37, '40; Orchestra '37, '40; Honor Society '39, '40; Le Cercle Francais '39; Operetta '38, '39; Active Actors '37; Pep Club '37; Literary Club '40.

Borella, Henry
(Academic)

Bourland, Terry
(Vocational)
Football '37, '38; Basketball '38, '39.

Boustead, Glenn
(Vocational)

Boustead, Edith
(Commercial)
Glee Club '36, '40; Annual Staff '39, '40; Operetta '38; Office Staff '40; Girl Reserves '36, '37; Photography Club '37, '38; Pep Club '38; Senior Play Staff '39.

Boyd, Wanda
(General)

Brock, Ernest
(Academic)
Orchestra '37, '38, '39, '40.

Brown, Jeanne
(Commercial)
Girl Reserves '37; Pep Club '37; G. A. A. '37; O. G. A. '40; Blue Room Club '40.

Browning, Velma
(Academic)
Ping Pong Club '39, '40; Phi Epsilon '39; Girl Reserves '37; G. A. A. '37.

Burba, Charles
(General)
Football '38, '39, '40; Basketball '38; F Club '40.

Burnett, Lucille
(General)

Burton, Oneida
(Commercial)
Journalism Club '40.

Calhoun, Kenneth
(Academic)

Calvert, Dorothy
(Commercial)
Girl Reserves '37; Pep Club '37; Scoopers '40.

Cantrell, Bill W.
(Professional)
Atterepo '37, '40; Junior and Senior Play '39, '40; Hi-Y '37, '40; Photography '39, '40; Mixed Chorus '37, '38, '39, '40; Glee Club '37, '38, '39; Operetta '38, '39; Science Club '38, '39; Red Bird Notes '40; Literary Club '40.

Carpenter, Richard
(Academic)
Hi-Y '38, '39, '40; French Club '38, '39.

Cates, Virginia
(Commercial)
S. O. S. '40.

Chomiak, Pansy
(Commercial)
G. A. A. '37, '40; Blue Room Club '40.

Clark, Richard
(Academic)
Boys' Octette '40; Mixed Chorus '40; Glee Club '40; Hi-Y '39, '40; Art Club '39; Spanish Club '40.

Clay, Maxine
(Commercial)

Clemons, Jean
(Commercial)
G. A. A. '38, '39; Blue Room Club '40; O. G. A. '39, '40.

Compa, Henry
(Commercial)
Golf Team '38, '39, '40; Golf Club President '40; Track '37.

Compari, Minnie
(General)
Glee Club '37; S. O. S. '40; Spanish Club '40.

Cook, Vana
(General)

Contri, Margaret
(Commercial)
G. A. A. '37, '40; Glee Club '37, '38; Blue Room Club '40.

Senior Activities and Curriculums

Conwell, Wanda
(General)

Cornell, Roy
(General)

Cox, Vernita
(General)

Pep Club '37; G. A. A. '38; Girl Reserves '37.

Chomko, Mary Louise
(General)

G. A. A. '39, '40; Girl Reserves '39.

Cremer, Warren
(Vocational)

Radio Club '40.

Crim, Dorothy
(Academic)

Band '37, '40; Orchestra '37, '40; Honor Society '39; Girl Reserves '37, '40; Sub-Deb '39, '40; Pep Club '37, '38; Active Actors '37; Red Bird Notes '40; Phi Epsilon '39; Operetta '38, '39.

Cunningham, Dorothy
(Commercial)

Annual Staff '40; S. O. S. '40; Pep Club '38; Photography '40; Girl Reserves '38; Literary Club '40.

Dananay, Fred
(Academic)

Speech Club '40; Spanish Club '38, '39.

Davis, Ordell
(Vocational)

Track '39, '40; Junior Play '39; Football '36, '37; Basketball '36.

Denney, Aubra
(General)

Hi-Y '40; Youth Forum '40; Operetta '38; Glee Club '38; Flying Aces '39; Radio Club '40.

Diadus, Stan
(General)

Hi-Y '39, '40; O. M. T. C. Club '40.

Dodds, Anna Marie
(Commercial)

Glee Club '37; S. O. S. '40; Commercial Contests '38.

Dorris, Charles
(Professional)

Band '37, 40; Glee Club '38, '40; Atterepo '38, '40; Junior Play '39; Senior Play '40; Operetta '38, '39.

Dorris, Lucille
(Commercial)

Honor Society '39, '40; Girl Reserves '37, '40; G. A. A. '39, '40; O. G. A. '39, '40; Speech Club '40.

Doty, Mary
(Academic)

Decorating Dozen '40; Pep Club '37, '38; Home Economics '39; G. A. A. '37, '38.

Drake, Jack
(Academic)

Band and Orchestra '37, '40; Track '37, '38; Hi-Y '37, '40; Dramatic Club '37, '38; Art Club '37, '38; Pep Club '37, '38; Senior Play '40; Phi Epsilon '36; Football '37; Basketball '37.

Dudenbostel, Val
(General)

Hi-Y '38, '40; Glee Club '37; C. M. T. C. Club '40.

Dugger, Tommy
(General)

Dynis, Julia
(Commercial)

Pep Club '37; Home Economics '38, '39.

Easley, Gladys
(General)

Echols, Jean
(Academic)

Quartette '37, '38; Operetta '38; Glee Club '37, '38; Mixed Chorus '38.

Eckess, Mary Lee
(Academic)

Literary Club '40; Senior Play Cast '40; Girl Reserves '38, '40; Youth Forum '40; Spanish Club '40; Annual Staff '40; Art Club '37, '38; Pep Club '37, '38; Latin Club '38.

Eldridge, Don
(Academic)

Orchestra '39, '40; Football '37.

Engram, Carl
(Academic)

All-State Chorus '38; Operetta '38, '39; Junior and Senior Plays '39, '40; Photography Club '37, '38, '39, '40; Pep Club '37, '38, '39; Boys' Octette '40; Atterepo '38, '39; Boys' Glee Club '37, '38, '39, '40; Mixed Chorus '37, '38, '39, '40; Annual Staff '39, '40; Red Bird Notes '39, '40.

Eubanks, Arthur
(General)

Basketball '37, '40; Radio Club '40; Pep Club '37; Photography '37.

Evans, Marie
(Commercial)

G. A. A. '37; Blue Room Club '40; S. O. S. '40.

Felts, W. D.
(Academic)

Fenaglio, Julius
(General)

Ferguson, Gertrude
(General)

Spanish Club '39; O. G. A. '40.

Fitzgerald, Barbara
(Commercial)

G. A. A. '37, '38; Active Actor '37; Spanish Club '40.

Florian, John
(General)

Forte, Antoinette
(General)

Spanish Club '40; Pep Club '40; Girl Reserves '39; G. A. A. '37, '38.

Forte, Pete
(Commercial)

Track '37, '40; Hi-Y '37, '40; Glee Club '37; Art Club '37; Pep Club '36, '37; Youth Forum '38, '39, '40.

Foster, Jack
(Academic)

Football '37, '38, '39, '40; Basketball '37, '38, '39; F Club '38, '39, '40; Track '37, '38, '39; President Home Room '40; Treasurer of Junior Class '39.

Foster, Loren
(General)

Francis, Pauline
(Academic)

Spanish Club '40.

Freeman, Gretchen
(Commercial)

Sub-Deb '39, '40; Junior Play Cast '39; Youth Forum '39; O. G. A. '40; G. A. A. '37; Pep Club '37.

Fulks, Lillian
(Academic)

Girl Reserves '37, '40; G. A. A. '38, '39; Pep Club '37; Literary Club '40.

Gabor, Jack
(Academic)

S. O. S. '40.

Gallich, Lawrence
(Academic)

Spanish Club '40; Library Club '40; Radio Club '40; Track '40; Golf Club '40.

Gann, Bill
(Academic)

Hi-Y '40; Orchestra '38, '39, '40; C. M. T. C. '40; Band '37, '40.

Golio, Parina
(General)

S. O. S. '40.

Senior Activities and Curriculums

Graves, Eugene
(General)

Youth Forum '39.

Gregonis, Anna
(Commercial)

G. A. A. '37, '38; Blue Room Club '40.

Griffith, Walter L.
(Commercial)

Track '37, '38; Radio '40; Basketball '37.

Guminski, Joe
(General)

Football '40; Track '39.

Graves, Lillian
(Academic)

Guidazzio, Anna
(General)

Gwyn, Mary Alice
(General)

Glee Club '37.

Hancock, Jimmy
(Academic)

Glee Club '38, '39, '40; Boys' Octette '38, '39, '40; Mixed Chorus '38, '39, '40; Operetta '38, '39; Hi-Y '40; Atterepo Club '38, '39, '40.

Hart, Wayne
(Commercial)

Honor Society '39, '40; President of Senior Class; Rifle Club '40; Basketball '37, '38, '39; Book Club '40; S. O. S. '40.

Hartley, Geraldine
(General)

Hayes, Harvey
(General)

Football '37, '38, '39, '40; Hi-Y '38, '39, '40; Pep Club '37; Operetta '39.

Hays, Allis Jean
(Academic)

Honor Society '39, '40; Spanish Club '39, '40; Girl Reserves '37, '40; Annual Staff '40; Youth Forum '40; Literary Club '40; Junior Class Secretary '39; Freshman Home Room President '36.

Hays, Phyllis June
(Academic)

Honor Society '39, '40; Spanish Club '39, '40; Girl Reserves '37, '40; Annual Staff '40; Literary Club '40; Youth Forum '40.

Hays, Bill
(Academic)

Hi-Y '37, '38, '39, '40; Track '38; Red Bird Notes '37, '40; Boys' Glee Club '37; Junior Play Staff '39; Photography Club '39.

Hedges, Jack
(General)

Football '37, '40; Basketball '37, '40; Track '37, '40; F Club '39, '40; Band '37, '38; Hi-Y '39, '40; Youth Forum '39, '40; Red Birds Notes '40.

Henley, Lyle
(General)

Football '37, '38, '39; Band '37, '38, '39, '40; Track '40; Senior Play '40; Pep Club '36; F Club '40.

Henson, Sue
(Academic)

Homecoming Queen '40; Queen's Attendant '37; Senior Class Treasurer '40; Photography '40; Girl Reserves '37, '38; Pep Club '37, '38; Ping Pong Club '40; Literary Club '40.

Hill, Clifton
(General)

Basketball '37, '38.

Holoffe, Nadine
(Professional)

Orchestra '37, '40; Sub-Deb '40; Girl Reserves '37, '40; Literary Club '40; Science Club '38; Pep Club '37, '39; Swing Band '37, '40.

Hogg, Harry
(General)

Basketball '39, '40; Football '38, '40; Track '39; F Club '40; Golf Club '40.

Hogg, Jack
(Academic)

Pep Club '38.

Holder, Iris
(Commercial)

Horvath, Joseph
(Academic)

Glee Club '37, '38.

Howard, Paul
(Academic)

Hi-Y '37, '40; Junior Play '39; Horn Quartette '40; Band '37, '40; Pep Club '39; Literary Club '40.

Hughes, Reba
(Academic)

Senior Play '40; Sub-Deb '39, '40; Literary Club '40; Girl Reserves '38; Pep Club '37.

Hughes, James
(General)

Track '37; Library Club '40.

Ice, Berneice
(Commercial)

Student Patrol '39, '40; Youth Forum '39, '40.

Ice, John Conrad
(Academic)

Isaacs, Jeanette
(General)

Jackanick, Julia
(Academic)

Glee Club '38, '39; Latin Club '37, '39; G. A. A. '37.

Jakubaski, Helen
(General)

Golf Club '40; Blue Room Club '40.

James, Sid
(Vocational)

Manager, Football '37, '38, '39; Manager, Basketball '37, '38, '39, '40; Manager, Track '38, '39; F Club '38, '39, '40.

Johns, Virginia Lee
(General)

Girl Reserves '38; Study Club '39.

Johnson, Virginia
(Academic)

G. A. A. '36, '37, '38; Girl Reserves '36, '37; Pep Club '36, '37; Ping Pong Club '38; Sub-Deb '39, '40; Senior Play '39.

Jones, Thelma
(General)

Latin Club '38; G. A. A. '37.

Jones, Opal
(Professional)

Latin Club '37.

Jones, Thomas E.
(General)

Jopin, Joyce
(Academic)

French Club '39, '40.

Kairis, Marion
(Academic)

Annual Staff '39, '40; Senior Play '40; Operetta '38, '39; Glee Club '36, 40; Mixed Chorus '38, '40; Thirteen Aces '38, '40; Library Club '40; Photography '37, '40; Red Bird Notes '40; Junior Play '38.

Karroll, Marcella
(Commercial)

O. G. A. '40.

Kathelynas, Ed
(General)

Football '36, '37, '38, '39; Track '36, '37, '38, '39; Orchestra '37, '39; Hi-Y '39, '40; Quartette Orchestra '37; Library Club '40; Operetta '37; Youth Forum '39, '40; F Club '39, '40; Pep Club '36; Flying Aces '38.

Senior Activities and Curriculums

Kelly, Bob
(Academic)

Hi-Y (Secretary) '38, '39, '40; Band '37, '38, '39, '40; Red Bird Notes '40; Pep Club '37, '39; Quartette in Band '37; Swing Band '39, '40.

Kirkpatrick, Gloria
(Academic)

Photography '40; Literary Club '40; Girl Reserves '37, '39; Sub-Deb '39, '40; Band '37, '39; Kennel Club '39; Dramatic Club '37, '38; Pep Club '37, '38; Latin Club '38, '39.

Koons, Charlotte
(Academic)

Youth Forum '37, '40; Junior Play '39; Literary Club '40; Blue Room Club '40.

Kopetz, Martha
(Academic)

Dramatic Club '37; Pep Club '38; Youth Forum '40; Blue Room Club '40.

Kovach, Fred
(Academic)

Krolick, Mary Louise
(General)

Pep Club '37; Blue Room Club '40.

Lambert, Willard G.
(General)

Hi-Y Club '40; Mixed Chorus '39, '40; Glee Club '39; Secretary, Library Club '40.

Lamkin, Elizabeth Jane
(Academic)

Active Actors '37; Le Cercle Francais '38; Blue Room Club '40.

Large, Ira T.
(Academic)

Hi-Y '39, '40; Youth Forum '39, '40; Honor Society '39, '40; Phi Epsilon '38.

Lawrence, Jane
(Academic)

Red Peppers '38, '40; Spanish Club '38, '40; Library Club '40; Annual Staff '40; Honor Society '38, '39; G. A. A. '37, '38.

Lemmon, Pauline
(General)

Active Actors '37; Blue Room Club '40; Pep Club '37.

Link, Gene
(Academic)

Basketball '37; Youth Forum '39; Hi-Y '40; Kennel Club '39.

Lyons, Mary
(Commercial)

Lyons, Albert
(General)

Junior and Senior Play '39, '40; Hi-Y '38, '40; Mixed Chorus '37, '40; Boys' Glee Club '37, '40.

Mabry, Clyde
(General)

Spanish Club; Hi-Y '37, '38, '39, '40; Literary Club '40; Pep Club '38.

Manion, J. H.
(General)

Marrvich, John
(General)

Hi-Y Club '39, '40; Radio Club '39, '40; Flying Aces '39.

Martin, John
(Academic)

Basketball '38, '39, '40; Football '38, '39, '40; F Club '38, '39, '40; C. M. T. C. Club '40; Pep Club '36, '37.

Martin, Vivian Lou
(Academic)

Operetta '38, '39; Class Play '39, '40; Sub-Deb '39, '40; Kennel Club '39, '40; Club Reporter '39; Annual Staff '40; Red Bird Notes Staff '40; Band '37, '39, '40; Honor Society '39, '40; Youth Forum '40; Thirteen Aces, Vice-President '38, '39, '40; Active Actors '37; Pep Club '37, '38, '39; Girl Reserves '38; Cabinet '39, '40; Sigma Phi Epsilon '38, '39.

Marshall, Jeanne
(Commercial)

70 Word Shorthand Team '39; Red Peppers '40; Commercial Club '39; G. A. A. '38; Paper Staff '40; S. O. S. '40; Girl Reserves '38.

Mayernick, Delores
(Commercial)

Band '37, '38.

Meagher, Betty Lee
(Academic)

National Honor Society '39; Student Patrol '39, '40; Sub-Deb '39, '40; Rifle Club '38, '40; Band '37, '40; Annual Staff '38, '40; Orchestra '37, '40; Girl Reserves '37, '38.

Milhan, Rilly
(Vocational)

Spanish Club '39.

Mills, Lucille
(Professional)

Honor Society '39, '40; Typing Team '39; Shorthand Team '39; O. G. A. '40.

Missavage, Charles
(Vocational)

Glee Club '40.

Moake, Harold
(Vocational)

Football '36, '37, '39; Track '37, '38, '39; Basketball '37.

Moore, Lela
(Commercial)

S. O. S. Club '40.

Morgan, Leon
(Vocational)

Morris, Sally
(Academic)

Red Bird Notes '38, '40; Girl Reserves '37, '40; Homecoming Ceremonies '37, '40; Quill and Scroll '39, '40; Pep Club '37; Thirteen Aces '38.

Munsell, William
(Academic)

Flying Aces '38, '39.

Myers, Aline
(Professional)

Phi Epsilon Club '37, '38.

McCloskey, Betty
(Commercial)

Library '40; S. O. S. '40; Girl Reserves '37; Latin Club '38; Pep Club '37; Active Actors '37.

McDonald, Helen Ruth
(Academic)

Sub-Debs '39, '40; Girl Reserves '37, '40; Latin Club '38; Active Actors '37; Band '37, '40; Orchestra '37, '40.

McDonald, Kathryne
(Professional)

Junior Play '39; Senior Play '40; Spanish Club '39, '40.

McFadin, James
(Vocational)

Basketball '36; Blue Room Club '40.

McGuire, Johnny
(General)

Hi-Y '39; Track '37, '38, '39; Pep Club '37; Junior Play '39; Glee Club '37, '38; O. G. A. '40; Boys' Glee Club '37, '38.

McKie, Thomas
(Vocational)

Football '36, '37, '38, '39; Basketball '37, '38, '39, '40; Red Bird Notes '40; Golf Club '40; F Club '40.

McNulty, Mary
(Commercial)

Blue Room Club '40; G. A. A. '37, '38; Girl Reserves '37; Pep Club '37, '38

Senior Activities and Curriculums

McReynolds, Myran
(General)

Nameth, Chester
(Professional)
Hi-Y '38, '39, '40; Junior and Senior Play Staff '39, '40; Kennel Club '38, '39; Basketball '37; Speech Club '40.

Narusis, Stanley W.
(General)
Football '37, '38, '39; Track '37, '38, '39; F Club '39; C. M. T. C. Club '39, '40.

Neal, Wanda
(Commercial)
Pep Club '37, '38; Girl Reserves '37; G. A. A. '37; Literary Club '40; Blue Room Club '40.

Neal, Helen
(Commercial)
Girl Reserves '38, '39; Pep Club '38; G. A. A. '38; Blue Room Club '40.

Neal, Fountain
(General)

Novak, George
(General)
F Club '40; Football '38, '39; Senior Play '40; Student Patrol '36, '37; C. M. T. C. '37, '38, '39.

Novinsky, Steve
(General)

Odle, Evelyn
(Commercial)
Girl Reserves '37; G. A. A. '36; O. G. A. '40; Pep Club '37; Glee Club '37.

Otterson, Clara
(Commercial)
O. G. A. '40.

Otto, Kenneth
(Academic)
Senior Play '40; Honor Society '39, '40; Photography '39, '40; Library Club '40.

Parkhill, Urie Allen
(Professional)
Band '37, '38, '39, '40; Rifle Club '39, '40; Honor Society '40; Student Patrol '37, '38, '39, '40; Youth Forum '39, '40; Library Club '39, '40; Latin Club '38.

Patrick, Margaret
(Professional)
Honor Society '39, '40; S. O. S. Club '40; Phi Epsilon Club '37, '38; Shorthand Team '39.

Pauletsch, Anna
(Academic)
Honor Society '39; Spanish Club '40; Art Club '37.

Peavler, Robert
(Academic)
Senior Play '40; Youth Forum '40; Radio Club '40; Science Club '37, '38, '39; Library Club '40.

Peffer, Kenneth
(Academic)
President, Youth Forum '40; Flying Aces '37, '38, '39; Hi-Y '40; Photography '40; Spanish Club '40.

Renik, Rose
(Commercial)
Literary Club '40; S. O. S. '40; Pep Club '38.

Perry, Myra
(General)
Girl Reserves '40; Pep Club '37, '38.

Perry, James
(General)
Hi-Y '38, '39, '40; Golf Club '40; Youth Forum '38, '39, '40; Junior and Senior Play Staff '39, '40; Pep Club '36, '37, '38; C. M. T. C. Club '40; Speech Club '39.

Philippart, Junior
(Academic)
Youth Forum '39, '40.

Pittman, Patricia
(Academic)
Sub-Deb '39, '40; Honor Society '39, '40; Senior Play '40; Kennel Club '37, '38; Girl Reserves '37; Dramatic Club '37; Literary Club '40; Pep Club '37; Glee Club '37.

Pagoda, Walter
(General)

Pracyk, John
(Professional)
Band '37, '38, '39, '40; Hi-Y '37, '38, '39, '40; Youth Forum '39, '40; Library Club '40; Photography '37, '38; Airplane Club '37; Latin Club '38; Science Club '37, '38.

Prandini, Leno
(General)

Punchard, Gertrude
(Academic)
G. A. A. '36; Pep Club '36; Girl Reserves '37; Glee Club '37.

Ragland, Helen
(Commercial)
Student Patrol '39, '40; Golf Club '40; Literary Club '40; Youth Forum '40; S. O. S. '40; G. S. S. '39; Pep Club '37.

Rains, Dorothy
(Academic)
G. A. A. '37, '39; Girl Reserves '37, '38; Latin Club '38; S. O. S. '40.

Ramsay, Alex
(Vocational)

Ranson, Dorothy
(Academic)
G. A. A. '37; Pep Club '37; O. G. A. '40.

Rauback, Harold
(Vocational)

Rennie, Eddie
(General)
Operetta '38; Junior Play Staff '39; Red Bird Notes Staff '40.

Renn, Helen
(General)
Glee Club '37, '38; G. A. A. '37, '38.

Renn, Ivan
(General)
Football '37, '38, '39; Operetta '37, '38; Hi-Y '38, '39, '40; Track '37, '38, '39; Glee Club '37, '38, '39; F Club '40.

Richards, Ollie Mae
(Commercial)
G. A. A. '37; Girl Reserves '37; Pep Club '37, '38; Home Economics '39.

Rivers, Earnestine
(Commercial)

Roberts, Winifred
(Commercial)
Girl Reserves '40; Decorating Dozen '40; O. G. A. '40.

Robinson, Margaret
(Academic)
Girl Reserves '37, '40; S. O. S. '40.

Roe, Dorothy
(General)

Rogers, Ruth
(General)
G. A. A. '37; Girl Reserves '37; Thirteen Aces '38, '40; Youth Forum '39; Photography Club '40.

Rose, Willie
(General)
Track '37; Speech Club '40; Junior Play Staff '39; Journalism Club '40.

Rowles, Mary Jane
(Commercial)
O. G. A. '40.

Rumsey, Lena
(Commercial)
Spanish Club '38, '39.

Rushiewski, John
(Academic)
Track '37, '38, '39.

Sabosky, Albert
(General)

Senior Activities and Curriculums

Sanders, La Vern

Band '37, '38, '39, '40; Orchestra '38, '39, '40; Track '37, '38; Hi-Y '38, '39; Red Bira Notes '38, '39.

Savisky, Alfred
(General)

Scarlett, Dorothy
(Professional)

G. A. A. '38, '40.

Shackelford, Kathryn
(Professional)

Honor Society '39, '40; Student Patrol '39, '40; Glee Club '38, '39, '40; Girl Reserves '38, '39, '40; G. A. A. '38, '39, '40; Youth Forum '40; Library Club '40.

Shaffer, A. G.
(Academic)

Football '37; Hi-Y '39, '40.

Shriver, Alie
(Professional)

Junior and Senior Play Staff '39, '40; C. M. T. C. Club '40.

Sibley, June
(General)

Sub-Deb '39, '40; Girl Reserves '38; Pep Club '40; G. A. A. '37, '38.

Sileven, Harold
(Academic)

Simmons, Margie
(Commercial)

Student Patrol '40; Senior Play Cast '40; Girl Reserves '40; S. O. S. '40; President Home Room '37.

Skeen, Doris
(General)

G. A. A. '38, '39; Girl Reserves '38, '39; S. O. S. Club '40; G. S. S. '38, '39.

Skuta, Charles
(General)

Football '36, '37, '38, ('39 Capt.); Track '36; F Club.

Smothers, Wayne
(General)

Hi Y '40.

Spaven, Raymond
(General)

Track '36; Basketball '36, '37.

Summers, Elsie
(Academic)

Red Bird Notes Staff '40; Literary Club '40; Home Economics '40; G. A. A. '37; Glee Club '37.

Stanes, Joe
(General)

Band '37, '38, '39, '40; Orchestra '39, '40; Football '36, '37; Basketball '37, '38; Art Club '37.

Stewart, Una
(General)

Struckle, Victor
(General)

Spanish Club; Basketball '38; Track '38, '39.

Sweet, Nellie Mae
(General)

Swinkunas, Leon
(Vocational)

Thames, Fay
(Commercial)

Pep Club '37; G. A. A. '37, '38; Girl Reserves '40.

Tedeski, Gena
(General)

Pep Club '37, '38; Dramatic Club '37.

Thompson, Frances
(General)

Red Peppers '39, '40; Photography Club '40; G. A. A. '38.

Thompson, Tillie
(General)

G. A. A. '37, '40; Pep Club '37.

Vincent, Johnny
(Professional)

Track '39; Hi-Y '37, '38, '39, '40; Latin Club '39.

Wall, Maxine
(Commercial)

Girl Reserves '37, '38; G. S. S. '39.

Walker, Mary Edna
(General)

Latin Club '38; O. G. A. '40.

Webster, Geraldine
(General)

Girl Reserves '37; Pep Club '37; Blue Room Club '40; G. S. S. '39.

Weeks, Lyle
(General)

Wentworth, Wallace
(General)

Band '36, '37; Orchestra '36, '37; Hi-Y '37, '38, '39, '40; Ping Pong Club '39; Senior Play Staff '40; Red Bird Notes '40; Speech Club '39; Journalism Club '40.

White, Irene
(General)

Girl Reserves '39; Pep Club '39; Home Economics Club '39.

White, Jesse
(General)

Red Bird Notes '37, '38, '39; Senior Play '39; Hi-Y '40; Speech Club '40; Journalism Club '39.

White, R. D.
(Academic)

Hi-Y '37, '38, '39, '40; Pep Club '38; Dramatic Club '37; Speech Club '40.

Whitesides, John
(Academic)

Cheerleader '37, '38, '40; Vice-President, Sophomore Class '37; Hi-Y '37, '38, '39, '40; Junior and Senior Play Staff '39, '40; Dramatic Club '37, '38; Pep Club '37, '38; Glee Club '37, '38; Red Bird Notes (Sports Editor) '40; Annual Staff '40.

Wieneke, Margie
(General)

Girl Reserves '40; Pep Club '37, '38.

Wieneke, Val
(General)

Wilkinson, Bill
(Academic)

Hi-Y '39, '40; Track '38, '39, '40; Pep Club '37; Red Bird Notes '40; Football Manager '37, '40; Basketball Manager '39, '40; Track Manager '39; Boys' Glee Club '37; Junior Play Staff '39; F Club '39, '40; Home Room President '38.

Williams, Bill Dee
(Professional)

Student Body President '40; Track '38, '39, '40; Rifle Club '39, '40; Student Patrol '40; Senior Play '40; Hi-Y '39, '40; F Club '40; C. M. T. C. Club '40.

Williams, Bill K.
(Professional)

Football '36, '37, '38, '39; Honor Society '39, '40; Library Club President '40; Student Patrol '38, '39, '40; Basketball '36, '37; F Club '39, '40.

Williams, David
(General)

Williamson, Leon
(General)

Woods, Earl
(Academic)

Rifle Club '39, '40; Library Club '40; Hi-Y '40.

Wysup, Josephine
(Professional)

Student Patrol '38, '39, '40.

Yattoni, Ortense
(General)

Pep Club '37, '38; G. A. A. '37.

Zartz, Joe
(Vocational)

Track '38, '39; Shorthand Club '38; English Club '40.

Zukosky, Albert
(General)

OUR ALUMNI

Earle Alexander	School	Michigan
Roberta Allen	Home	West Frankfort
William Allen	School	Post Graduate
George Ambrolavich	Work	Chicago
Charles Ashby	Home	West Frankfort
Mary Evelyn Austin	Home	West Frankfort
Emaline Barr	Married	West Frankfort
Fred Barr	Work	West Frankfort
Ed Barrett	S. I. N. U.	Carbondale
Elizabeth Bergin	Home	West Frankfort
Steve Bernhard	Work	West Frankfort
Carl Black	U. S. Air Corps	Rantoul, Ill.
Louise Boggia	Work	West Frankfort
Lea Bonucci	Home	West Frankfort
Evan Bowyer	Work	West Frankfort
Lebron Bowyer	Work	West Frankfort
Muriel Boyer	Home	West Frankfort
Caroline Bozic	Nurses Training	Chicago
Bill Britton	St. Louis University	St. Louis
Harold Brown		
Warren Brown	S. I. N. U.	Carbondale
Mildred Browning	Home	West Frankfort
Rita Bruce	Work	Rock Island, Ill.
Mary Louise Bunton		
Charles Burke	Work	West Frankfort
Nellie Cable	Work	West Frankfort
Frank Camp	C.C.C.	Chicago
Maxine Carlisle	Married	Buckner
James Carrier	School	Post Graduate
Kenneth Carroll	S. I. N. U.	Carbondale
Dorothy Carter	Married	Missouri
Bill Champion	S. I. N. U.	Carbondale
Edward Chismar	Home	West Frankfort
Aileen Chomko	Work	Chicago
Irene Clancy	Work	West Frankfort
Irma Clark	S. I. N. U.	Carbondale
W. T. Clark	S. I. N. U.	Carbondale
Elizabeth Claxton	School	Post Graduate
Loretta Cobb	Work	West Frankfort
Cecile Cole	School	Post Graduate
Bob Collins	Kansas State	Kansas
Frank Compa		
Georgianna Conner	S. I. N. U.	Carbondale
L. E. Cowsert	S. I. N. U.	Carbondale
Afton Croslin	Work	West Frankfort
Mary C. Dawson	S. I. N. U.	Carbondale
Russell DeLap	Work	West Frankfort
Mildred Denny	Lockyear	Evansville, Ind.
Imogene Dillon	Work	West Frankfort
Eugene Dodds	S. I. N. U.	Carbondale
Bill Donahue	Work	West Frankfort
Fred Donini	Work	West Frankfort
Dorothy Doris	Married	West Frankfort
Maxine Dorris	Married	West Frankfort
Lenora Dorsett	Beauty School	Chicago
Audrey Downard	Married	West Frankfort
Herbert Drake	Home	West Frankfort
John Drake	School	Evansville, Ind.
Mike Dynis	Work	West Frankfort
Walter Eadie	S. I. N. U.	Carbondale
James Endicott	Home	West Frankfort
Loraine Epperheimer	Married	West Frankfort
Albert Ferrari	C.C.C.	Thorton, Ill.
Joe Filkins	Home	Orient
Wilmeeta Flood	Home	West Frankfort
Bill Fox	Beauty School	West Frankfort
Florence Francis	Married	Freeman
Frank Francis	C.C.C.	
Mary Frankie	Home	West Frankfort
George Franko	Work	Chicago
Louis French	Work	West Frankfort
Edward Fris	School	St. Louis
John Gambriel	Work	West Frankfort
Nornam Gill	Work	West Frankfort
Owen Gill	Work	West Frankfort
Ed Goscinski		
George Gossett	Home	West Frankfort
Elsie Gore	Work	West Frankfort
Jane Griffin	Beauty School	West Frankfort
Bernadine P. Griffith	Married	West Frankfort
Edwin Grubbs	Work	St. Louis
Freeman Gulleage	Work	Evansville, Ind.

OUR ALUMNI

Richard Gwyn	S. I. N. U.	Carbondale
Helen Hand	S. I. N. U.	Carbondale
Veleta Hendrix	Nurses Training	St. Louis
L. H. Henson	Work	West Frankfort
Mary Hill	Work	Chicago
Presley Hill	C.C.C.	
James Holland	Navy	Chicago
Conrad Holt	Work	West Frankfort
Don Howell	Work	West Frankfort
Wilbur Humphreys	Work	West Frankfort
Ethele Huth	Married	West Frankfort
Alma Ice	Work	West Frankfort
Mary Ice	School	Post Graduate
Paul W. Ice	S. I. N. U.	Carbondale
David Ivins	Home	West Frankfort
Ermalee Jacaway	Work	West Frankfort
Jessie Jones	Home	West Frankfort
Fred Kaylor	Work	St. Louis
Bill Keith	Work	West Frankfort
Mary Kerzan	Work	West Frankfort
Jack King	C.C.C.	
Lillian Koons	U. of Illinois	Champaign
Martha Koonce	Nurses Training	Chicago
Leo Land	Columbia	St. Louis
Rita Land	School	St. Louis
Marietta Laswell	School	Post Graduate
Carl Lee	Work	West Frankfort
Edward Lee	S. I. N. U.	Carbondale
Nick Levanti	Home	West Frankfort
Robert Levanti	Home	West Frankfort
Bessie Lewis	Married	Marion
Dorothy Lewis	School	Post Graduate
Ernest Lingle	Air Corps	Rantoul, Ill.
Nellie Little	Home	West Frankfort
Dorothy McCarnes	Home	West Frankfort
Willis McCray	Work	West Frankfort
John McDaniel	C.C.C.	
Val McFaddin	Work	St. Louis
Patricia McGhee	Home	West Frankfort
Eric McKee	Home	West Frankfort
LaNoma McKown	Work	West Frankfort
Eugene McManus	U. of Illinois	Champaign
Margaret Maddox	S. I. N. U.	Carbondale
Rolla Malan	Navy	
Mildred Martin	School	Post Graduate
Tommy Martin	Work	West Frankfort
Mary Martindale	S. I. N. U.	Carbondale
Lorraine Massey	Work	West Frankfort
Nella Matthews	S. I. N. U.	Carbondale
Charles Matteson	Work	Springfield
Bill Mauzy	Howard Payne	Texas
Ed Mehok	S. I. N. U.	Carbondale
Orene Melvin	Home	West Frankfort
Ed Migielicz	S. I. N. U.	Carbondale
Helen Mikelaski	Work	West Frankfort
Hershchell Miles	S. I. N. U.	Carbondale
John E. Mills		St. Louis
Nickey Miskowsky	C.C.C.	Thorton, Ill.
Charles Mitchell	Work	West Frankfort
Gilbert Mitchell	Work	West Frankfort
A. K. Montgomery	Work	West Frankfort
Carl Moore	C.C.C.	Chicago
Henry Murray	Work	Chicago
Vivian Nelson	Married	West Frankfort
Robert Newton	S. I. N. U.	Carbondale
Edith Nichols	Work	West Frankfort
Elmyra Nichols	S. I. N. U.	Carbondale
Walter Norbet	School	Post Graduate
Harold Norman	Work	West Frankfort
Albert Paul	Home	Orient
Marcia Palmer	Work	West Frankfort
Zoella Parkhill	Work	West Frankfort
Mary Ellen Parsons	School	Post Graduate
Betty Lou Patterson	Work	West Frankfort
Andrew Patterson	S. I. N. U.	Carbondale
Carl Patton	Work	West Frankfort
Frank Pauls	C.C.C.	
Eva Pavelich	Home	West Frankfort
John Pearce	S. I. N. U.	Carbondale
Billy Peak	S. I. N. U.	Carbondale
Eugene Pergar		
Ed Peters	Work	West Frankfort
H. R. Peters	S. I. N. U.	Carbondale

OUR ALUMNI

Russell Pikey	Army	
Kermit Pinkham	Home	West Frankfort
Mildred Plasters	Home	West Frankfort
Tony Podnar	C.C.C.	
Edna Pagoda	Work	St. Louis
Eugene Powell	Work	Benton
Jennie Prusaczyk	Home	West Frankfort
Doris Purcell	Work	St. Louis
Joyce Ragan	Married	West Frankfort
Dorothy Ragan	Home	West Frankfort
Kathleen Ranson	Married	West Frankfort
George Rauback	C.C.C.	Hindale, Ill.
Evan Renn	Work	West Frankfort
Margie Rice	Home	West Frankfort
Vernalee Rich	Beauty School	West Frankfort
Alyce Roberts	Home	West Frankfort
Lucille Roberts	Work	West Frankfort
John Rodden	Home	West Frankfort
Margaret Rodden	Home	West Frankfort
Raymond Roe	Army	New Jersey
James Rogers	Home	West Frankfort
Lorene Rose	Married	West Frankfort
Wendell Ross	Work	West Frankfort
Lodema Rowe	S. I. N. U.	Carbondale
Kate Russell	Rubicans	St. Louis
Chester Sala	Work	West Frankfort
Wilfred Schumm	David Rakin School	St. Louis
Ruth Seagle	Work	West Frankfort
Aldona Semsis	Work	West Frankfort
Raymond Serena	Home	West Frankfort
Robert Shanks	S. I. N. U.	Carbondale
Henry Shudinis	Work	Omaga, Nebraska
James Simpson	Work	Sesser
Fairy Slayden	Home	West Frankfort
Jack Smith	Married	West Frankfort
Lois Smith	Married	West Frankfort
Mary Lena Soulsby	Home	West Frankfort
Wilma Southerland	School	Post Graduate
Mike Spontak	C.C.C.	
Dorothy Stagner	Work	
Neale Stewart	Home	West Frankfort

Thomas Straka	Home	West Frankfort
Tillie Stravinsky	Beauty School	Chicago
Dale Summers	Home	West Frankfort
Nina Summers	Married	West Frankfort
Andrew Swinkunas		
Marcella Tabor	Work	Centralia
Roger Taylor	School	Post Graduate
Betty Thomas	Work	Michigan
Virginia Thomas	Work	Chicago
Aldine Thompson	Married	Johnston City
Sidney Thomson	Work	West Frankfort
Mary Thorton	Married	Benton
Vina Tittsworth	S. I. N. U.	Carbondale
Barbara Todd	S. I. N. U.	Carbondale
Roy Todroff	Work	Chicago
Kenneth Tomblin	School	Post Graduate
Bill Turner	C.C.C.	Hindale, Ill.
Vivian Tweedy	Home	West Frankfort
Jacob Vanwey	Work	West Frankfort
Vernon Veach	S. I. N. U.	Carbondale
Etoile Vineyard	Home	West Frankfort
Ann Vitko	S. I. N. U.	Carbondale
Helen Vravick	School	Post Graduate
Rembert Wall	Work	Chicago
Oiva Walley	Home	West Frankfort
Emma Warren	School	Colorado
Ernest Warren	Work	Evansville
Rex Wasson	Work	Chicago
Eleeta Weaver	Home	West Frankfort
George Weaver	Work	West Frankfort
Addison Webb	Home	West Frankfort
Don Webb	S. I. N. U.	Carbondale
Paul Wheeler		
Ralph Williams	Work	West Frankfort
Kathryn Wise	Work	West Frankfort
Lawrence Wolfe	Home	West Frankfort
Ernestine Wright	Married	West Frankfort
John Wyatt		
Dolores Wysup	Work	St. Louis
Lester Young	C.C.C.	
Ann Zalokar	Home	Orient

AUTOGRAPHS

Dear Marsalee.
I wish you lots
of luck and happiness
throughout your life.
Your pal,
Myoldean
Melvin

Dear Marsalee
Here is wishing you lots
of luck throughout your years.
A English classmate.
Annie Bozic.

Marsalie,
We had fun
together (Didn't we?)
You were a entry in
typing. Maybe if I had
put my mails I could
have done better ha.
Evelyn
[illegible]

Henri wishing all the
happiness and success
in the world to a
mighty sweet and pully
pal.
Betty D. Bean

Dear Marsalie,
Here is wishing
a swell girl lots
of luck
Clarabelle
Bois

Dear Marsalie,
I will always remember
the time we went out and
[illegible] Study Hall.
[illegible] I hat but
you said write a lot of anything.
I have seen out of [illegible] not
to say. [illegible]
Speaker

AUTOGRAPHS

Bill "Fox" Hayovik
Best of Wishes
[illegible]

May your voyage on this sea of life.
Be a happy and successful one,
May you have a merry crew.
To accompany you
Tony Levanti

Dear "Mai"
Best Wishes
Judy Dillon

Dear: Mansolie
I will always remember
you as a loyalty friend
of F. C. H. S. Chap.
You have great success in life
Tony Wilkins

Best wishes
to you
Letha
Howell

Well we sure had [illegible]
plenty of laughs in our [illegible]
sometimes things were said that were
not necessary but it was all in
fun. Y a friend
Charles Busby Jr.

I shall always remember
you as a fine student
and a friend anyone would
be glad to have
John Minton Jr.

PHOTOGRAPHS BY
FRENCH STUDIO
PISSI STUDIO
F. C. H. S. PHOTO CLASS

ENGRAVINGS BY
INDIANAPOLIS ENGRAVING CO.
Indianapolis, Indiana

PRINTED BY
HUSTON-PATTERSON CORPORATION
Decatur, Illinois

Yours
Leave My
Breath Lives
(Bigle Bigle)
Johny
Mikolauskas

Dear Marsalie,
After knowing you
for two years I think we
are good friend at least
your a friend of mine whether
I yours or not. Lots luck,
Marsalie, you deserve it.
Tom McGhee

Best wishes
and the best of
everything
Maxine
Chance

I Marsalie
[illegible]
[illegible]

I Will always
Remember you
John Ryan

Marsolie
Mc Fadin

Dearest Marsolie,
I'll always remember you as
a real smart attractive girl.
My very best wishes.
Mary Jane Holland

CHICAGO